



MAHENDRA INSTITUTE OF TECHNOLOGY, MAHENDHIRAPURI

(Approved by AICTE-New Delhi, Affiliated to Anna University, Chennai)

Mahendhirapuri, Mallasamudram (W), Tiruchengode (Tk), Namakkal (DT)-637 503, Tamilnadu

Flow Chart

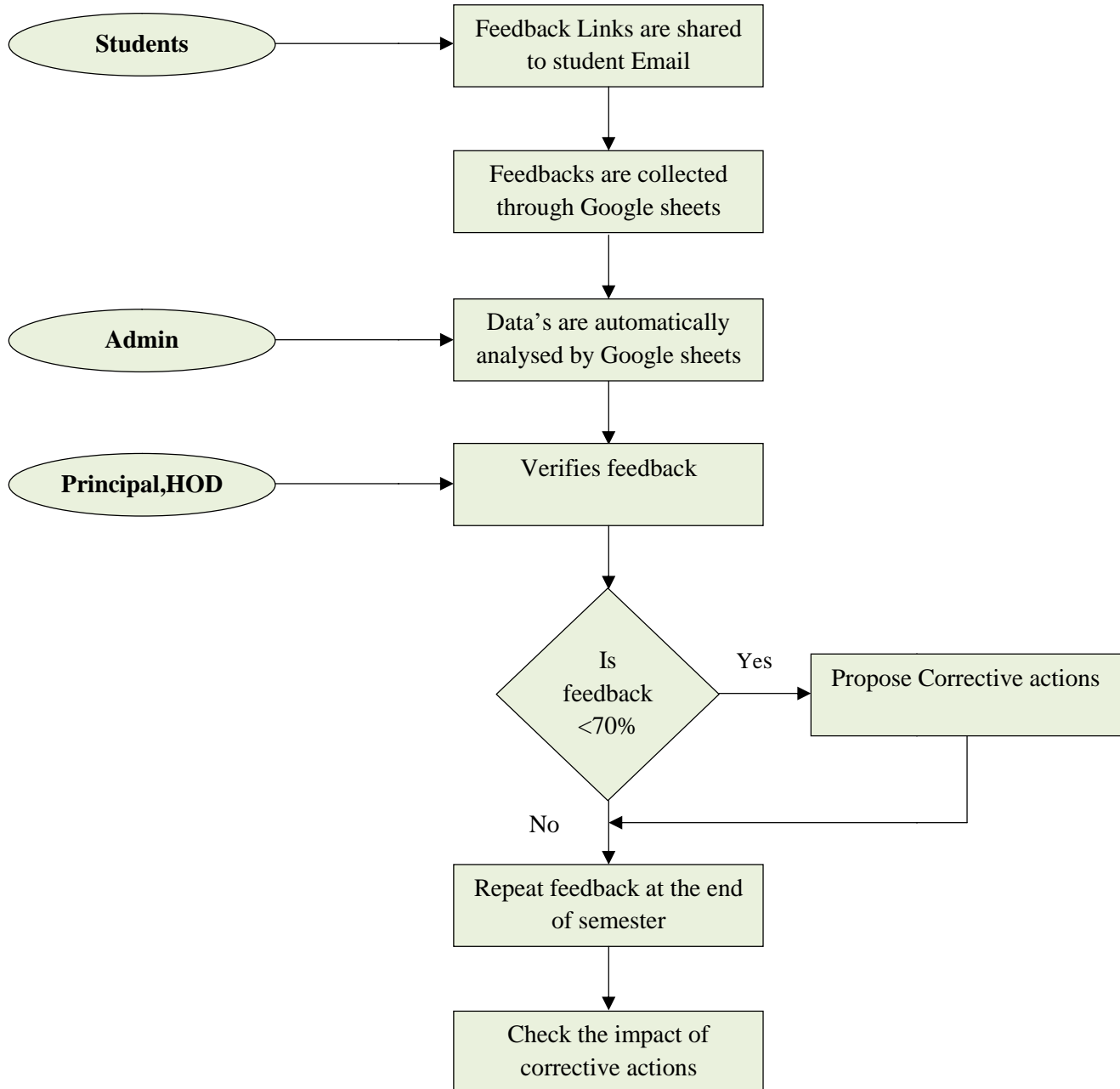

Timestamp	Username
2018/02/21 1:00:23 PM GMT+5:30	praveenm1005@gmail.com
2018/02/21 1:00:23 PM GMT+5:30	sdineshkumar109@gmail.com
2018/02/21 1:02:32 PM GMT+5:30	ajith07061998@gmail.com
2018/02/21 1:02:32 PM GMT+5:30	neppoliyan301999@gmail.com
2018/02/21 1:02:32 PM GMT+5:30	anandhp13091998@gmail.com
2018/02/21 1:02:32 PM GMT+5:30	arunachalamech1998@gmail.com
2018/02/21 1:02:32 PM GMT+5:30	arunamechchalam@gmail.com
2018/02/21 1:02:32 PM GMT+5:30	arunmechboomi@gmail.com
2018/02/21 1:02:32 PM GMT+5:30	balajithiru299@gmail.com
2018/02/21 1:02:32 PM GMT+5:30	elavarasanms6@gmail.com
2018/02/21 1:02:32 PM GMT+5:30	eldhosesaju200@gmail.com
2018/02/21 1:02:32 PM GMT+5:30	ganesamoorthyr204@gmail.com
2018/02/21 1:02:32 PM GMT+5:30	gnanasekarmaruthu01@gmail.com
2018/02/21 1:30:24 PM GMT+5:30	mohanrajm2299@gmail.com
2018/02/21 11:10:47 AM GMT+5:30	mohanrajm2299@gmail.com
2018/02/21 11:17:13 AM GMT+5:30	mohanrajmohan155@gmail.com
2018/02/21 11:18:32 AM GMT+5:30	devendravigajm@gmail.com
2018/02/21 11:19:44 AM GMT+5:30	dharaneeswarand96@gmail.com
2018/02/21 11:19:44 AM GMT+5:30	mohanrajm2299@gmail.com
2018/02/21 11:19:44 AM GMT+5:30	eldhosesaju200@gmail.com
2018/02/21 11:20:27 AM GMT+5:30	rdineshkumar166@gmail.com
2018/02/21 11:20:27 AM GMT+5:30	mohanrajmohan155@gmail.com
2018/02/21 11:20:27 AM GMT+5:30	ganesamoorthyr204@gmail.com
2018/02/21 11:27:04 AM GMT+5:30	jegadishjegag@gmail.com
2018/02/21 11:27:04 AM GMT+5:30	dharaneeswarand96@gmail.com
2018/02/21 11:27:04 AM GMT+5:30	mohanrajm2299@gmail.com
2018/02/21 11:27:43 AM GMT+5:30	jeganathanr1998@gmail.com
2018/02/21 11:27:43 AM GMT+5:30	rdineshkumar166@gmail.com
2018/02/21 11:27:43 AM GMT+5:30	mohanrajmohan155@gmail.com
2018/02/21 11:28:25 AM GMT+5:30	kavinprakashj@gmail.com
2018/02/21 11:28:25 AM GMT+5:30	gopalakrishnangopal97@gmail.com
2018/02/21 11:28:25 AM GMT+5:30	devendravigajm@gmail.com
2018/02/21 11:29:08 AM GMT+5:30	manojkumarmanop98@gmail.com
2018/02/21 11:29:08 AM GMT+5:30	jegadishjegag@gmail.com
2018/02/21 11:29:08 AM GMT+5:30	dharaneeswarand96@gmail.com
2018/02/21 11:30:00 AM GMT+5:30	pavinpavi97@gmail.com
2018/02/21 11:30:00 AM GMT+5:30	jeganathanr1998@gmail.com
2018/02/21 11:30:00 AM GMT+5:30	rdineshkumar166@gmail.com
2018/02/21 11:36:43 AM GMT+5:30	ajith07061998@gmail.com
2018/02/21 11:36:43 AM GMT+5:30	mohanrajmohan155@gmail.com
2018/02/21 11:36:43 AM GMT+5:30	manojkumarmanop98@gmail.com
2018/02/21 11:36:43 AM GMT+5:30	jegadishjegag@gmail.com
2018/02/21 11:37:28 AM GMT+5:30	neppoliyan301999@gmail.com
2018/02/21 11:37:28 AM GMT+5:30	devendravigajm@gmail.com
2018/02/21 11:37:28 AM GMT+5:30	pavinpavi97@gmail.com

2018/02/21 11:37:28 AM GMT+5:30	jeganathanr1998@gmail.com
2018/02/21 11:38:21 AM GMT+5:30	anandhp13091998@gmail.com
2018/02/21 11:38:21 AM GMT+5:30	dharaneeswarand96@gmail.com
2018/02/21 11:38:21 AM GMT+5:30	praveenm1005@gmail.com
2018/02/21 11:38:21 AM GMT+5:30	kavinprakashj@gmail.com
2018/02/21 11:39:07 AM GMT+5:30	arunachalammec1998@gmail.com
2018/02/21 11:39:07 AM GMT+5:30	rdineshkumar166@gmail.com
2018/02/21 11:39:07 AM GMT+5:30	ajith07061998@gmail.com
2018/02/21 11:39:07 AM GMT+5:30	manojkumarmanop98@gmail.com
2018/02/21 11:39:50 AM GMT+5:30	arunamechchalam@gmail.com
2018/02/21 11:39:50 AM GMT+5:30	gopalakrishnangopal97@gmail.com
2018/02/21 11:39:50 AM GMT+5:30	neppoliyan301999@gmail.com
2018/02/21 11:39:50 AM GMT+5:30	pavinpavi97@gmail.com
2018/02/21 11:45:55 AM GMT+5:30	balajithiru299@gmail.com
2018/02/21 11:45:55 AM GMT+5:30	jeganathanr1998@gmail.com
2018/02/21 11:45:55 AM GMT+5:30	arunachalammec1998@gmail.com
2018/02/21 11:45:55 AM GMT+5:30	ajith07061998@gmail.com
2018/02/21 11:46:29 AM GMT+5:30	byyabala98@gmail.com
2018/02/21 11:46:29 AM GMT+5:30	kavinprakashj@gmail.com
2018/02/21 11:46:29 AM GMT+5:30	arunamechchalam@gmail.com
2018/02/21 11:46:29 AM GMT+5:30	neppoliyan301999@gmail.com
2018/02/21 11:47:11 AM GMT+5:30	bharathsamy99@gmail.com
2018/02/21 11:47:11 AM GMT+5:30	manojkumarmanop98@gmail.com
2018/02/21 11:47:11 AM GMT+5:30	arunmechboomi@gmail.com
2018/02/21 11:47:11 AM GMT+5:30	anandhp13091998@gmail.com
2018/02/21 11:47:55 AM GMT+5:30	chandrungu98@gmail.com
2018/02/21 11:47:55 AM GMT+5:30	pavinpavi97@gmail.com
2018/02/21 11:47:55 AM GMT+5:30	balajithiru299@gmail.com
2018/02/21 11:47:55 AM GMT+5:30	arunachalammec1998@gmail.com
2018/02/21 11:48:36 AM GMT+5:30	dharmamech32@gmail.com
2018/02/21 11:48:36 AM GMT+5:30	praveenm1005@gmail.com
2018/02/21 11:48:36 AM GMT+5:30	byyabala98@gmail.com
2018/02/21 11:48:36 AM GMT+5:30	arunamechchalam@gmail.com
2018/02/21 11:56:07 AM GMT+5:30	babudineshraj003@gmail.com
2018/02/21 11:56:07 AM GMT+5:30	neppoliyan301999@gmail.com
2018/02/21 11:56:07 AM GMT+5:30	chandrungu98@gmail.com
2018/02/21 11:56:07 AM GMT+5:30	balajithiru299@gmail.com
2018/02/21 11:56:45 AM GMT+5:30	sdineshkumar109@gmail.com
2018/02/21 11:56:45 AM GMT+5:30	anandhp13091998@gmail.com
2018/02/21 11:56:45 AM GMT+5:30	dharmamech32@gmail.com
2018/02/21 11:56:45 AM GMT+5:30	byyabala98@gmail.com
2018/02/21 11:56:45 AM GMT+5:30	babudineshraj003@gmail.com
2018/02/21 11:57:27 AM GMT+5:30	elavarasanms6@gmail.com
2018/02/21 11:57:27 AM GMT+5:30	arunachalammec1998@gmail.com
2018/02/21 11:57:27 AM GMT+5:30	babudineshraj003@gmail.com
2018/02/21 11:57:27 AM GMT+5:30	dhivagopal007@gmail.com
2018/02/21 11:57:27 AM GMT+5:30	bharathsamy99@gmail.com

2018/02/21 11:57:27 AM GMT+5:30	sdineshkumar109@gmail.com
2018/02/21 11:58:15 AM GMT+5:30	eldhosesaju200@gmail.com
2018/02/21 11:58:15 AM GMT+5:30	arunamechchalam@gmail.com
2018/02/21 11:58:15 AM GMT+5:30	sdineshkumar109@gmail.com
2018/02/21 11:58:15 AM GMT+5:30	babudineshraj003@gmail.com
2018/02/21 11:58:15 AM GMT+5:30	chandrunagu98@gmail.com
2018/02/21 11:58:15 AM GMT+5:30	elavaranams6@gmail.com
2018/02/21 11:58:52 AM GMT+5:30	ganesamoorthyr204@gmail.com
2018/02/21 11:58:52 AM GMT+5:30	arunmechboomi@gmail.com
2018/02/21 11:58:52 AM GMT+5:30	elavaranams6@gmail.com
2018/02/21 11:58:52 AM GMT+5:30	sdineshkumar109@gmail.com
2018/02/21 11:58:52 AM GMT+5:30	dharmamech32@gmail.com
2018/02/21 11:58:52 AM GMT+5:30	eldhosesaju200@gmail.com
2018/02/21 11:58:52 AM GMT+5:30	gnanasekarmaruthu01@gmail.com
2018/02/21 12:05:47 PM GMT+5:30	byyabala98@gmail.com
2018/02/21 12:05:47 PM GMT+5:30	ganesamoorthyr204@gmail.com
2018/02/21 12:06:23 PM GMT+5:30	mohanrajm2299@gmail.com
2018/02/21 12:06:23 PM GMT+5:30	bharathsamy99@gmail.com
2018/02/21 12:06:23 PM GMT+5:30	gnanasekarmaruthu01@gmail.com
2018/02/21 12:07:47 PM GMT+5:30	mohanrajmohan155@gmail.com
2018/02/21 12:07:47 PM GMT+5:30	chandrunagu98@gmail.com
2018/02/21 12:08:29 PM GMT+5:30	devendravigaym@gmail.com
2018/02/21 12:08:29 PM GMT+5:30	dharmamech32@gmail.com
2018/02/21 12:09:05 PM GMT+5:30	dharaneeswarand96@gmail.com
2018/02/21 12:09:05 PM GMT+5:30	dhivagopal007@gmail.com
2018/02/21 12:14:56 PM GMT+5:30	gopalakrishnangopal97@gmail.com
2018/02/21 12:15:29 PM GMT+5:30	jegadishjegag@gmail.com
2018/02/21 12:16:09 PM GMT+5:30	jeganathanr1998@gmail.com
2018/02/21 12:16:43 PM GMT+5:30	kavinprakashj@gmail.com
2018/02/21 12:17:23 PM GMT+5:30	manojkumarmanop98@gmail.com
2018/02/21 12:27:52 PM GMT+5:30	praveenm1005@gmail.com
2018/02/21 12:28:27 PM GMT+5:30	ajith07061998@gmail.com
2018/02/21 12:29:02 PM GMT+5:30	neppoliyan301999@gmail.com
2018/02/21 12:29:38 PM GMT+5:30	anandhp13091998@gmail.com
2018/02/21 12:30:10 PM GMT+5:30	arunachalammec1998@gmail.com
2018/02/21 12:30:45 PM GMT+5:30	arunmechboomi@gmail.com
2018/02/21 12:31:22 PM GMT+5:30	balajithiru299@gmail.com
2018/02/21 12:31:57 PM GMT+5:30	byyabala98@gmail.com
2018/02/21 12:32:31 PM GMT+5:30	bharathsamy99@gmail.com
2018/02/21 12:33:11 PM GMT+5:30	chandrunagu98@gmail.com
2018/02/21 12:44:51 PM GMT+5:30	dhivagopal007@gmail.com
2018/02/21 12:45:33 PM GMT+5:30	babudineshraj003@gmail.com
2018/02/21 12:46:26 PM GMT+5:30	sdineshkumar109@gmail.com
2018/02/21 12:46:59 PM GMT+5:30	elavaranams6@gmail.com
2018/02/21 12:47:39 PM GMT+5:30	eldhosesaju200@gmail.com
2018/02/21 12:47:39 PM GMT+5:30	gnanasekarmaruthu01@gmail.com

2018/02/21 2:45:58 PM GMT+5:30	mohanrajmohan155@gmail.com
2018/02/21 2:56:22 PM GMT+5:30	devendravigaym@gmail.com
2018/02/21 3:07:38 PM GMT+5:30	dharaneeswarand96@gmail.com
2018/02/21 3:17:42 PM GMT+5:30	rdineshkumar166@gmail.com
2018/02/21 3:36:37 PM GMT+5:30	gopalakrishnangopal97@gmail.com
2018/02/21 3:36:37 PM GMT+5:30	byyabala98@gmail.com
2018/02/21 3:53:28 PM GMT+5:30	jegadishjegag@gmail.com
2018/02/21 3:53:28 PM GMT+5:30	bharathsamy99@gmail.com
2018/02/21 3:57:02 PM GMT+5:30	jeganathanr1998@gmail.com
2018/02/21 3:57:02 PM GMT+5:30	chandrungu98@gmail.com
2018/02/21 4:07:18 PM GMT+5:30	gopalakrishnangopal97@gmail.com
2018/02/21 4:07:18 PM GMT+5:30	praveenm1005@gmail.com
2018/02/21 4:07:18 PM GMT+5:30	arunmechboomi@gmail.com
2018/02/21 4:07:18 PM GMT+5:30	dhivagopal007@gmail.com
2018/02/21 4:07:18 PM GMT+5:30	gnanasekarmaruthu01@gmail.com
2018/02/21 4:07:18 PM GMT+5:30	rdineshkumar166@gmail.com
2018/02/21 4:07:18 PM GMT+5:30	pavinpavi97@gmail.com
2018/02/21 4:07:18 PM GMT+5:30	arunamechchalam@gmail.com
2018/02/21 4:07:18 PM GMT+5:30	dharmamech32@gmail.com
2018/02/21 4:07:18 PM GMT+5:30	ganesamoorthyr204@gmail.com
2018/02/21 4:07:18 PM GMT+5:30	mohanrajm2299@gmail.com
2018/02/21 4:07:18 PM GMT+5:30	jegadishjegag@gmail.com
2018/02/21 4:07:18 PM GMT+5:30	ajith07061998@gmail.com
2018/02/21 4:07:18 PM GMT+5:30	balajithiru299@gmail.com
2018/02/21 4:07:18 PM GMT+5:30	eldhosesaju200@gmail.com
2018/02/21 4:07:18 PM GMT+5:30	devendravigaym@gmail.com
2018/02/21 4:07:18 PM GMT+5:30	kavinprakashj@gmail.com
2018/02/21 4:07:18 PM GMT+5:30	anandhp13091998@gmail.com
2018/02/21 4:07:18 PM GMT+5:30	bharathsamy99@gmail.com
2018/02/21 4:07:18 PM GMT+5:30	elavarasanms6@gmail.com
2018/02/21 4:07:18 PM GMT+5:30	gnanasekarmaruthu01@gmail.com
2018/02/21 4:07:18 PM GMT+5:30	gopalakrishnangopal97@gmail.com
2018/02/21 4:07:18 PM GMT+5:30	praveenm1005@gmail.com
2018/02/21 4:07:18 PM GMT+5:30	arunmechboomi@gmail.com
2018/02/21 4:07:18 PM GMT+5:30	dhivagopal007@gmail.com
2018/02/21 4:07:18 PM GMT+5:30	ganesamoorthyr204@gmail.com
2018/02/21 4:08:27 PM GMT+5:30	kavinprakashj@gmail.com
2018/02/21 4:08:27 PM GMT+5:30	dharmamech32@gmail.com
2018/02/21 4:16:41 PM GMT+5:30	manojkumarmanop98@gmail.com
2018/02/21 4:16:41 PM GMT+5:30	dhivagopal007@gmail.com
2018/02/21 4:26:27 PM GMT+5:30	pavinpavi97@gmail.com
2018/02/21 4:26:27 PM GMT+5:30	babudineshraj003@gmail.com

Name	Email
PRAVEEN M	praveenm1005@gmail.com
DINESH KUMAR S	sdineshkumar109@gmail.com
AJITHKUMAR S	ajith07061998@gmail.com
AMBETH NEPPOLIYAN M P	neppoliyan301999@gmail.com
ANANDH P	anandhp13091998@gmail.com
ARUNACHALAM A (20-11-1998)	arunachalammech1998@gmail.com
ARUNACHALAM M	arunamechchalam@gmail.com
ARUN KUMAR B	arunmechboomi@gmail.com
BALAJI T	balajithiru299@gmail.com
ELAVARASAN M S	elavarasanms6@gmail.com
ELDHOSE SAJU	eldhosesaju200@gmail.com
GANESAMOORTHY R	ganesamoorthyr204@gmail.com
GNANASEKAR M	gnanasekarmaruthu01@gmail.com
MOHAN RAJ M	mohanrajm2299@gmail.com
MOHAN RAJ M	mohanrajm2299@gmail.com
MOHAN RAJ N	mohanrajmohan155@gmail.com
DEVENDRA VIJAY MARIAPPA	devendravigajm@gmail.com
DHARANEESWARAN D	dharaneeswarand96@gmail.com
MOHAN RAJ M	mohanrajm2299@gmail.com
ELDHOSE SAJU	eldhosesaju200@gmail.com
DINESHKUMAR R	rdineshkumar166@gmail.com
MOHAN RAJ N	mohanrajmohan155@gmail.com
GANESAMOORTHY R	ganesamoorthyr204@gmail.com
JADADISH G	jegadishjegag@gmail.com
DHARANEESWARAN D	dharaneeswarand96@gmail.com
MOHAN RAJ M	mohanrajm2299@gmail.com
JAGANATHAN R	jeganathanr1998@gmail.com
DINESHKUMAR R	rdineshkumar166@gmail.com
MOHAN RAJ N	mohanrajmohan155@gmail.com
KAVINPRAKASH J	kavinprakashj@gmail.com
GOPALAKRISHNAN K	gopalakrishnangopal97@gmail.com
DEVENDRA VIJAY MARIAPPA	devendravigajm@gmail.com
MANOJKUMAR P	manojkumarmanop98@gmail.com
JADADISH G	jegadishjegag@gmail.com
DHARANEESWARAN D	dharaneeswarand96@gmail.com
PAVIN A	pavinpavi97@gmail.com
JAGANATHAN R	jeganathanr1998@gmail.com
DINESHKUMAR R	rdineshkumar166@gmail.com
AJITHKUMAR S	ajith07061998@gmail.com
MOHAN RAJ N	mohanrajmohan155@gmail.com
MANOJKUMAR P	manojkumarmanop98@gmail.com
JADADISH G	jegadishjegag@gmail.com
AMBETH NEPPOLIYAN M P	neppoliyan301999@gmail.com
DEVENDRA VIJAY MARIAPPA	devendravigajm@gmail.com
PAVIN A	pavinpavi97@gmail.com

JAGANATHAN R	jeganathanr1998@gmail.com
ANANDH P	anandhp13091998@gmail.com
DHARANEESWARAN D	dharaneeswarand96@gmail.com
PRAVEEN M	praveenm1005@gmail.com
KAVINPRAKASH J	kavinprakashj@gmail.com
ARUNACHALAM A (20-11-1998)	arunachalammech1998@gmail.com
DINESHKUMAR R	rdineshkumar166@gmail.com
AJITHKUMAR S	ajith07061998@gmail.com
MANOJKUMAR P	manojkumarmanop98@gmail.com
ARUNACHALAM M	arunamechchalam@gmail.com
GOPALAKRISHNAN K	gopalakrishnangopal97@gmail.com
AMBETH NEPPOLIYAN M P	neppoliyan301999@gmail.com
PAVIN A	pavinpavi97@gmail.com
BALAJI T	balajithiru299@gmail.com
JAGANATHAN R	jeganathanr1998@gmail.com
ARUNACHALAM A (20-11-1998)	arunachalammech1998@gmail.com
AJITHKUMAR S	ajith07061998@gmail.com
BALA MURUGAN N	byyabala98@gmail.com
KAVINPRAKASH J	kavinprakashj@gmail.com
ARUNACHALAM M	arunamechchalam@gmail.com
AMBETH NEPPOLIYAN M P	neppoliyan301999@gmail.com
BHARATH P	bharathsamy99@gmail.com
MANOJKUMAR P	manojkumarmanop98@gmail.com
ARUN KUMAR B	arunmechboomi@gmail.com
ANANDH P	anandhp13091998@gmail.com
CHANDRU N	chandrunagu98@gmail.com
PAVIN A	pavinpavi97@gmail.com
BALAJI T	balajithiru299@gmail.com
ARUNACHALAM A (20-11-1998)	arunachalammech1998@gmail.com
DHARMA U	dharmamech32@gmail.com
PRAVEEN M	praveenm1005@gmail.com
BALA MURUGAN N	byyabala98@gmail.com
ARUNACHALAM M	arunamechchalam@gmail.com
DINESH BABU A	babudineshraj003@gmail.com
AMBETH NEPPOLIYAN M P	neppoliyan301999@gmail.com
CHANDRU N	chandrunagu98@gmail.com
BALAJI T	balajithiru299@gmail.com
DINESH KUMAR S	sdineshkumar109@gmail.com
ANANDH P	anandhp13091998@gmail.com
DHARMA U	dharmamech32@gmail.com
BALA MURUGAN N	byyabala98@gmail.com
DINESH BABU A	babudineshraj003@gmail.com
ELAVARASAN M S	elavarasanms6@gmail.com
ARUNACHALAM A (20-11-1998)	arunachalammech1998@gmail.com
DINESH BABU A	babudineshraj003@gmail.com
DHIVAGAR G	dhivagopal007@gmail.com
BHARATH P	bharathsamy99@gmail.com

DINESH KUMAR S	sdineshkumar109@gmail.com
ELDHOSE SAJU	eldhosesaju200@gmail.com
ARUNACHALAM M	arunamechchalam@gmail.com
DINESH KUMAR S	sdineshkumar109@gmail.com
DINESH BABU A	babudineshraj003@gmail.com
CHANDRU N	chandrunagu98@gmail.com
ELAVARASAN M S	elavarasanms6@gmail.com
GANESAMOORTHY R	ganesamoorthyr204@gmail.com
ARUN KUMAR B	arunmechboomi@gmail.com
ELAVARASAN M S	elavarasanms6@gmail.com
DINESH KUMAR S	sdineshkumar109@gmail.com
DHARMA U	dharmamech32@gmail.com
ELDHOSE SAJU	eldhosesaju200@gmail.com
GNANASEKAR M	gnanasekarmaruthu01@gmail.com
BALA MURUGAN N	byyabala98@gmail.com
GANESAMOORTHY R	ganesamoorthyr204@gmail.com
MOHAN RAJ M	mohanrajm2299@gmail.com
BHARATH P	bharathsamy99@gmail.com
GNANASEKAR M	gnanasekarmaruthu01@gmail.com
MOHAN RAJ N	mohanrajmohan155@gmail.com
CHANDRU N	chandrunagu98@gmail.com
DEVENDRA VIJAY MARIAPPA	devendravigajm@gmail.com
DHARMA U	dharmamech32@gmail.com
DHARANEESWARAN D	dharaeeswarand96@gmail.com
DHIVAGAR G	dhivagopal007@gmail.com
GOPALAKRISHNAN K	gopalakrishnangopal97@gmail.com
JADADISH G	jegadishjegag@gmail.com
JAGANATHAN R	jeganathanr1998@gmail.com
KAVINPRAKASH J	kavinprakashj@gmail.com
MANOJKUMAR P	manojkumarmanop98@gmail.com
PRAVEEN M	praveenm1005@gmail.com
AJITHKUMAR S	ajith07061998@gmail.com
AMBETH NEPPOLIYAN M P	neppoliyan301999@gmail.com
ANANDH P	anandhp13091998@gmail.com
ARUNACHALAM A (20-11-1998)	arunachalammech1998@gmail.com
ARUN KUMAR B	arunmechboomi@gmail.com
BALAJI T	balajithiru299@gmail.com
BALA MURUGAN N	byyabala98@gmail.com
BHARATH P	bharathsamy99@gmail.com
CHANDRU N	chandrunagu98@gmail.com
DHIVAGAR G	dhivagopal007@gmail.com
DINESH BABU A	babudineshraj003@gmail.com
DINESH KUMAR S	sdineshkumar109@gmail.com
ELAVARASAN M S	elavarasanms6@gmail.com
ELDHOSE SAJU	eldhosesaju200@gmail.com
GNANASEKAR M	gnanasekarmaruthu01@gmail.com

MOHAN RAJ N	mohanrajmohan155@gmail.com
DEVENDRA VIJAY MARIAPPA	devendravigajm@gmail.com
DHARANEESWARAN D	dharaneeswarand96@gmail.com
DINESHKUMAR R	rdineshkumar166@gmail.com
GOPALAKRISHNAN K	gopalakrishnangopal97@gmail.com
BALA MURUGAN N	byyabala98@gmail.com
JADADISH G	jegadishjegag@gmail.com
BHARATH P	bharathsamy99@gmail.com
JAGANATHAN R	jeganathanr1998@gmail.com
CHANDRU N	chandrunagu98@gmail.com
GOPALAKRISHNAN K	gopalakrishnangopal97@gmail.com
PRAVEEN M	praveenm1005@gmail.com
ARUN KUMAR B	arunmechboomi@gmail.com
DHIVAGAR G	dhivagopal007@gmail.com
GNANASEKAR M	gnanasekarmaruthu01@gmail.com
DINESHKUMAR R	rdineshkumar166@gmail.com
PAVIN A	pavinpavi97@gmail.com
ARUNACHALAM M	arunamechchalam@gmail.com
DHARMA U	dharmamech32@gmail.com
GANESAMOORTHY R	ganesamoorthyr204@gmail.com
MOHAN RAJ M	mohanrajm2299@gmail.com
JADADISH G	jegadishjegag@gmail.com
AJITHKUMAR S	ajith07061998@gmail.com
BALAJI T	balajithiru299@gmail.com
ELDHOSE SAJU	eldhosesaju200@gmail.com
DEVENDRA VIJAY MARIAPPA	devendravigajm@gmail.com
KAVINPRAKASH J	kavinprakashj@gmail.com
ANANDH P	anandhp13091998@gmail.com
BHARATH P	bharathsamy99@gmail.com
ELAVARASAN M S	elavarasanms6@gmail.com
GNANASEKAR M	gnanasekarmaruthu01@gmail.com
GOPALAKRISHNAN K	gopalakrishnangopal97@gmail.com
PRAVEEN M	praveenm1005@gmail.com
ARUN KUMAR B	arunmechboomi@gmail.com
DHIVAGAR G	dhivagopal007@gmail.com
GANESAMOORTHY R	ganesamoorthyr204@gmail.com
KAVINPRAKASH J	kavinprakashj@gmail.com
DHARMA U	dharmamech32@gmail.com
MANOJKUMAR P	manojkumarmanop98@gmail.com
DHIVAGAR G	dhivagopal007@gmail.com
PAVIN A	pavinpavi97@gmail.com
DINESH BABU A	babudineshrraja003@gmail.com

Enter Staff name	SUBJECT NAME
Statistics and Numerical Methods	Mr.G.Anbarasan
Statistics and Numerical Methods	Mr.G.Anbarasan
Statistics and Numerical Methods	Mr.G.Anbarasan
Statistics and Numerical Methods	Mr.G.Anbarasan
Statistics and Numerical Methods	Mr.G.Anbarasan
Statistics and Numerical Methods	Mr.G.Anbarasan
Statistics and Numerical Methods	Mr.G.Anbarasan
Statistics and Numerical Methods	Mr.G.Anbarasan
Statistics and Numerical Methods	Mr.G.Anbarasan
Statistics and Numerical Methods	Mr.G.Anbarasan
Statistics and Numerical Methods	Mr.G.Anbarasan
Statistics and Numerical Methods	Mr.G.Anbarasan
Statistics and Numerical Methods	Mr.G.Anbarasan
Kinematics of Machinery	Mr.S.Kannan
Kinematics of Machinery	Mr.S.Kannan
Kinematics of Machinery	Mr.S.Kannan
Kinematics of Machinery	Mr.S.Kannan
Manufacturing Technology– II	Mr.M.Rajyesh Adithiyha
Manufacturing Technology– II	Mr.M.Rajyesh Adithiyha
Kinematics of Machinery	Mr.S.Kannan
Manufacturing Technology– II	Mr.M.Rajyesh Adithiyha
Manufacturing Technology– II	Mr.M.Rajyesh Adithiyha
Kinematics of Machinery	Mr.S.Kannan
Manufacturing Technology– II	Mr.M.Rajyesh Adithiyha
Thermal Engineering	Mr.T.Vignesh
Kinematics of Machinery	Mr.S.Kannan
Manufacturing Technology– II	Mr.M.Rajyesh Adithiyha
Thermal Engineering	Mr.T.Vignesh
Kinematics of Machinery	Mr.S.Kannan
Manufacturing Technology– II	Mr.M.Rajyesh Adithiyha
Thermal Engineering	Mr.T.Vignesh
Kinematics of Machinery	Mr.S.Kannan
Manufacturing Technology– II	Mr.M.Rajyesh Adithiyha
Thermal Engineering	Mr.T.Vignesh
Kinematics of Machinery	Mr.S.Kannan
Manufacturing Technology– II	Mr.M.Rajyesh Adithiyha
Thermal Engineering	Mr.T.Vignesh
Kinematics of Machinery	Mr.S.Kannan
Engineering Materials and Metallurgy	Mr.C.Arun
Manufacturing Technology– II	Mr.M.Rajyesh Adithiyha
Thermal Engineering	Mr.T.Vignesh
Kinematics of Machinery	Mr.S.Kannan
Engineering Materials and Metallurgy	Mr.C.Arun
Manufacturing Technology– II	Mr.M.Rajyesh Adithiyha

Thermal Engineering	Mr.T.Vignesh
Kinematics of Machinery	Mr.S.Kannan
Engineering Materials and Metallurgy	Mr.C.Arun
Manufacturing Technology– II	Mr.M.Rajyesh Adithiyha
Thermal Engineering	Mr.T.Vignesh
Kinematics of Machinery	Mr.S.Kannan
Engineering Materials and Metallurgy	Mr.C.Arun
Manufacturing Technology– II	Mr.M.Rajyesh Adithiyha
Thermal Engineering	Mr.T.Vignesh
Kinematics of Machinery	Mr.S.Kannan
Engineering Materials and Metallurgy	Mr.C.Arun
Manufacturing Technology– II	Mr.M.Rajyesh Adithiyha
Thermal Engineering	Mr.T.Vignesh
Kinematics of Machinery	Mr.S.Kannan
Engineering Materials and Metallurgy	Mr.C.Arun
Manufacturing Technology– II	Mr.M.Rajyesh Adithiyha
Thermal Engineering	Mr.T.Vignesh
Kinematics of Machinery	Mr.S.Kannan
Engineering Materials and Metallurgy	Mr.C.Arun
Manufacturing Technology– II	Mr.M.Rajyesh Adithiyha
Thermal Engineering	Mr.T.Vignesh
Kinematics of Machinery	Mr.S.Kannan
Engineering Materials and Metallurgy	Mr.C.Arun
Manufacturing Technology– II	Mr.M.Rajyesh Adithiyha
Thermal Engineering	Mr.T.Vignesh
Kinematics of Machinery	Mr.S.Kannan
Engineering Materials and Metallurgy	Mr.C.Arun
Manufacturing Technology– II	Mr.M.Rajyesh Adithiyha
Thermal Engineering	Mr.T.Vignesh
Kinematics of Machinery	Mr.S.Kannan
Engineering Materials and Metallurgy	Mr.C.Arun
Manufacturing Technology– II	Mr.M.Rajyesh Adithiyha
Thermal Engineering	Mr.T.Vignesh
Kinematics of Machinery	Mr.S.Kannan
Engineering Materials and Metallurgy	Mr.C.Arun
Manufacturing Technology– II	Mr.M.Rajyesh Adithiyha
Thermal Engineering	Mr.T.Vignesh
Kinematics of Machinery	Mr.S.Kannan
Engineering Materials and Metallurgy	Mr.C.Arun
Engineering Materials and Metallurgy	Mr.C.Arun
Manufacturing Technology– II	Mr.M.Rajyesh Adithiyha
Thermal Engineering	Mr.T.Vignesh

YEAR/BRANCH/SECTION	1.TEACHER	2.TEACHIN	3.Teacher makes Objectives, Course Outc
II / MECHANICAL ENGINEERING / A	EXCELLENT	EXCELLENT	VERY GOOD
II / MECHANICAL ENGINEERING / A	EXCELLENT	GOOD	VERY GOOD
II / MECHANICAL ENGINEERING / A	EXCELLENT	VERY GOOD	VERY GOOD
II / MECHANICAL ENGINEERING / A	VERY GOOD	EXCELLENT	GOOD
II / MECHANICAL ENGINEERING / A	EXCELLENT	EXCELLENT	EXCELLENT
II / MECHANICAL ENGINEERING / A	EXCELLENT	EXCELLENT	EXCELLENT
II / MECHANICAL ENGINEERING / A	EXCELLENT	EXCELLENT	VERY GOOD
II / MECHANICAL ENGINEERING / A	EXCELLENT	EXCELLENT	VERY GOOD
II / MECHANICAL ENGINEERING / A	EXCELLENT	EXCELLENT	VERY GOOD
II / MECHANICAL ENGINEERING / A	EXCELLENT	EXCELLENT	VERY GOOD
II / MECHANICAL ENGINEERING / A	VERY GOOD	VERY GOOD	EXCELLENT
II / MECHANICAL ENGINEERING / A	VERY GOOD	GOOD	VERY GOOD
II / MECHANICAL ENGINEERING / A	VERY GOOD	GOOD	VERY GOOD
II / MECHANICAL ENGINEERING / A	VERY GOOD	GOOD	VERY GOOD
II / MECHANICAL ENGINEERING / A	EXCELLENT	EXCELLENT	GOOD
II / MECHANICAL ENGINEERING / A	EXCELLENT	EXCELLENT	GOOD
II / MECHANICAL ENGINEERING / A	EXCELLENT	VERY GOOD	GOOD
II / MECHANICAL ENGINEERING / A	EXCELLENT	EXCELLENT	EXCELLENT
II / MECHANICAL ENGINEERING / A	EXCELLENT	VERY GOOD	EXCELLENT
II / MECHANICAL ENGINEERING / A	EXCELLENT	EXCELLENT	GOOD
II / MECHANICAL ENGINEERING / A	VERY GOOD	GOOD	GOOD
II / MECHANICAL ENGINEERING / A	EXCELLENT	VERY GOOD	VERY GOOD
II / MECHANICAL ENGINEERING / A	EXCELLENT	VERY GOOD	GOOD
II / MECHANICAL ENGINEERING / A	VERY GOOD	GOOD	GOOD
II / MECHANICAL ENGINEERING / A	EXCELLENT	GOOD	EXCELLENT
II / MECHANICAL ENGINEERING / A	EXCELLENT	VERY GOOD	GOOD
II / MECHANICAL ENGINEERING / A	EXCELLENT	EXCELLENT	GOOD
II / MECHANICAL ENGINEERING / A	EXCELLENT	VERY GOOD	VERY GOOD
II / MECHANICAL ENGINEERING / A	EXCELLENT	VERY GOOD	VERY GOOD
II / MECHANICAL ENGINEERING / A	EXCELLENT	VERY GOOD	VERY GOOD
II / MECHANICAL ENGINEERING / A	EXCELLENT	VERY GOOD	VERY GOOD
II / MECHANICAL ENGINEERING / A	VERY GOOD	VERY GOOD	VERY GOOD
II / MECHANICAL ENGINEERING / A	GOOD	VERY GOOD	EXCELLENT
II / MECHANICAL ENGINEERING / A	EXCELLENT	EXCELLENT	EXCELLENT
II / MECHANICAL ENGINEERING / A	VERY GOOD	EXCELLENT	VERY GOOD
II / MECHANICAL ENGINEERING / A	EXCELLENT	VERY GOOD	VERY GOOD
II / MECHANICAL ENGINEERING / A	EXCELLENT	VERY GOOD	EXCELLENT
II / MECHANICAL ENGINEERING / A	VERY GOOD	VERY GOOD	VERY GOOD
II / MECHANICAL ENGINEERING / A	EXCELLENT	EXCELLENT	VERY GOOD
II / MECHANICAL ENGINEERING / A	EXCELLENT	VERY GOOD	VERY GOOD
II / MECHANICAL ENGINEERING / A	EXCELLENT	VERY GOOD	VERY GOOD
II / MECHANICAL ENGINEERING / A	VERY GOOD	GOOD	VERY GOOD
II / MECHANICAL ENGINEERING / A	EXCELLENT	EXCELLENT	EXCELLENT
II / MECHANICAL ENGINEERING / A	VERY GOOD	EXCELLENT	VERY GOOD
II / MECHANICAL ENGINEERING / A	EXCELLENT	GOOD	EXCELLENT
II / MECHANICAL ENGINEERING / A	VERY GOOD	EXCELLENT	EXCELLENT
II / MECHANICAL ENGINEERING / A	EXCELLENT	EXCELLENT	EXCELLENT
II / MECHANICAL ENGINEERING / A	VERY GOOD	EXCELLENT	GOOD

20.TEACHER PROMPTLY VALUES AND RETURNS PAPERS

VERY GOOD

GOOD

GOOD

GOOD

EXCELLENT

EXCELLENT

GOOD

GOOD

EXCELLENT

GOOD

VERY GOOD

VERY GOOD

VERY GOOD

EXCELLENT

EXCELLENT

VERY GOOD

VERY GOOD

VERY GOOD

EXCELLENT

VERY GOOD

VERY GOOD

VERY GOOD

VERY GOOD

GOOD

VERY GOOD

EXCELLENT

GOOD

VERY GOOD

VERY GOOD

GOOD

EXCELLENT

VERY GOOD

VERY GOOD

GOOD

VERY GOOD

EXCELLENT

GOOD

VERY GOOD

VERY GOOD

VERY GOOD

VERY GOOD

GOOD

VERY GOOD

VERY GOOD

EXCELLENT

VERY GOOD
EXCELLENT
VERY GOOD
VERY GOOD
VERY GOOD
EXCELLENT
VERY GOOD
VERY GOOD
VERY GOOD
VERY GOOD
VERY GOOD
VERY GOOD
VERY GOOD
VERY GOOD
GOOD
VERY GOOD
EXCELLENT
VERY GOOD
VERY GOOD
VERY GOOD
EXCELLENT
VERY GOOD
VERY GOOD
VERY GOOD
VERY GOOD
EXCELLENT
GOOD
GOOD
GOOD
VERY GOOD
VERY GOOD
VERY GOOD
VERY GOOD
VERY GOOD
VERY GOOD
VERY GOOD
VERY GOOD
VERY GOOD
VERY GOOD
VERY GOOD
GOOD
GOOD
GOOD
EXCELLENT
VERY GOOD
VERY GOOD
VERY GOOD
VERY GOOD
VERY GOOD

VERY GOOD
VERY GOOD
VERY GOOD
VERY GOOD
EXCELLENT
GOOD
EXCELLENT
GOOD
EXCELLENT
GOOD
EXCELLENT
VERY GOOD
VERY GOOD
VERY GOOD
VERY GOOD
VERY GOOD
EXCELLENT
VERY GOOD
VERY GOOD
VERY GOOD
EXCELLENT
GOOD
VERY GOOD
VERY GOOD
VERY GOOD
VERY GOOD
VERY GOOD
GOOD
VERY GOOD
VERY GOOD
VERY GOOD
VERY GOOD
VERY GOOD
EXCELLENT
VERY GOOD
VERY GOOD
VERY GOOD
VERY GOOD
VERY GOOD
GOOD
VERY GOOD
VERY GOOD
VERY GOOD
VERY GOOD
GOOD



MAHENDRA INSTITUTE OF TECHNOLOGY, MAHENDHIRAPURI

(Approved by AICTE-New Delhi, Affiliated to Anna University, Chennai)

Mahendhirapuri, Mallasamudram (W), Tiruchengode (Tk), Namakkal (DT)-637 503, Tamilnadu

www.mahendratech.org

Student's Feedback of Faculty

Date:27/02/2018

Process

- Student Feedback is valuable for identifying areas for instructional improvement because simple changes can help motivate students and enhance student learning.
- The feedback of faculty is taken twice in every semester, one at the mid semester and the other at the end of semester.
- The percentage of feedback received is calculated for each item in the feedback form.
- If the feedback falls below 70 % corrective actions are taken
- The Head of the Department will also provide some suggestions for improvement based on the feedback if required.

A.M. Prabhakar
Faculty Incharge

[Signature]
HOD / Mechanical Engineering

Department of Mechanical Engineering,
Mahendra Institute of Technology,
Mahendrapuri, Mallasamudram (W),
Vadugapalayam (Po),
Namakkal (Dt) - 637 503.

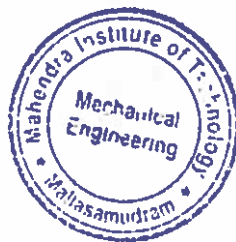



MAHENDRA INSTITUTE OF TECHNOLOGY, MAHENDHIRAPURI

(Approved by AICTE-New Delhi, Affiliated to Anna University, Chennai)

Mahendhirapuri, Mallasamudram (W), Tiruchengode (Tk), Namakkal (DT)-637 503, Tamilnadu

www.mahendratech.org

Date:27/02/2018

Flow Chart

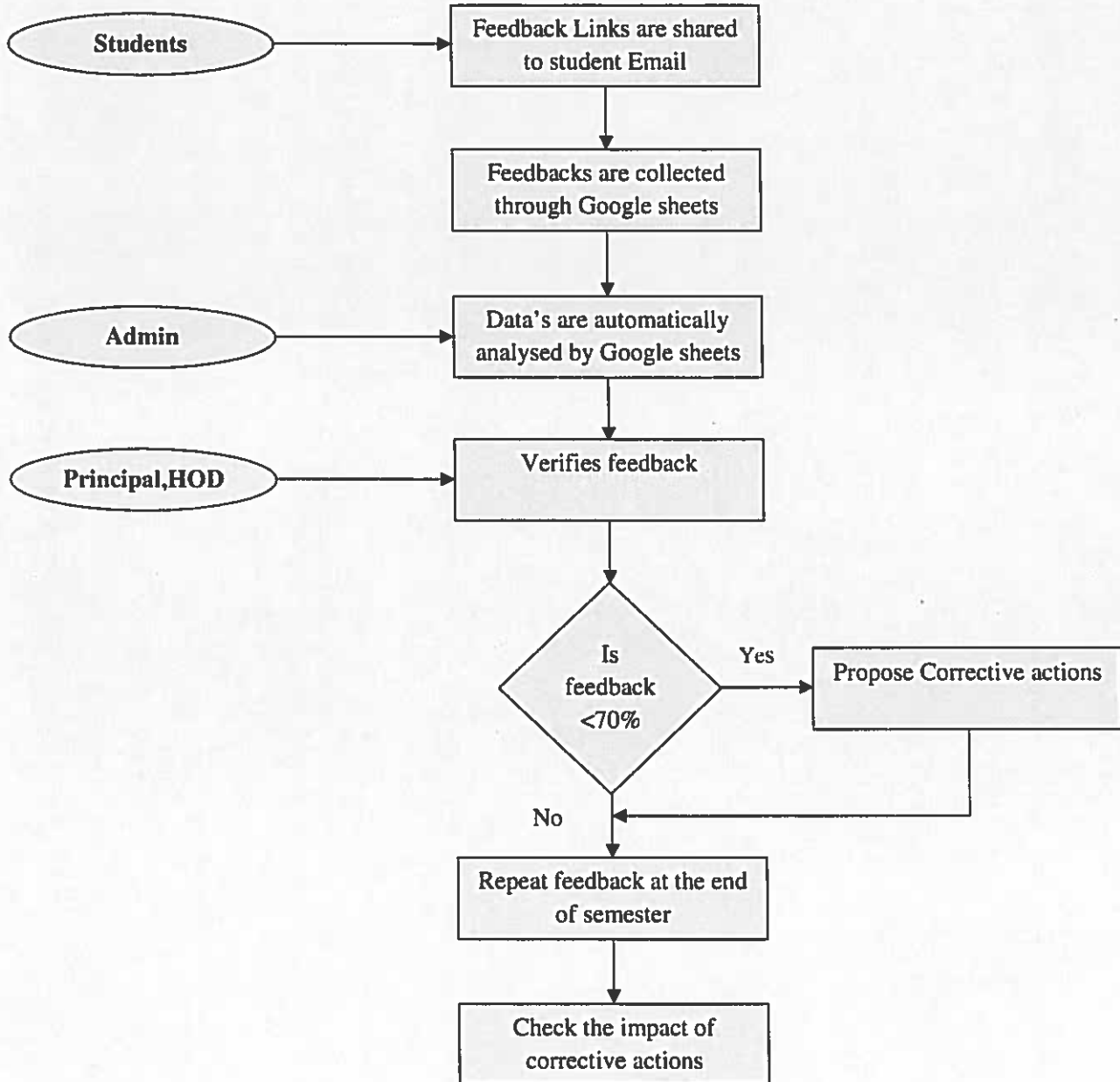



MAHENDRA INSTITUTE OF TECHNOLOGY, MAHENDHIRAPURI

(Approved by AICTE-New Delhi, Affiliated to Anna University, Chennai)

Mahendhirapuri, Mallasamudram (W), Tiruchengode (Tk), Namakkal (DT)-637 503, Tamilnadu

www.mahendratech.org

Date:27/02/2018

Feedback for Theory:

Batch: 2016-2020

Sl No	Attributes	Key Details				
		Excellent	Very Good	Good	Fair	Poor
1	Teacher comes to Class on time	Excellent	Very Good	Good	Fair	Poor
2	Teaching is well planned	Excellent	Very Good	Good	Fair	Poor
3	Teacher makes Objectives, Course Outcome, Program Outcomes clear	Excellent	Very Good	Good	Fair	Poor
4	Teacher- Delivered Curriculum is Adequate to enhance the employability skills	Excellent	Very Good	Good	Fair	Poor
5	Teacher comes well prepared in the subject	Excellent	Very Good	Good	Fair	Poor
6	Teacher speaks clearly and audibly	Excellent	Very Good	Good	Fair	Poor
7	Teacher writes and draws legibly	Excellent	Very Good	Good	Fair	Poor
8	Teacher explains with examples clearly	Excellent	Very Good	Good	Fair	Poor
9	Teaching pace is good; Not very fast	Excellent	Very Good	Good	Fair	Poor
10	Teachers offers assistance and counselling	Excellent	Very Good	Good	Fair	Poor
11	Teacher asks relevant questions for interaction	Excellent	Very Good	Good	Fair	Poor
12	Teacher encourages raising doubts	Excellent	Very Good	Good	Fair	Poor



MAHENDRA INSTITUTE OF TECHNOLOGY, MAHENDHIRAPURI

(Approved by AICTE-New Delhi, Affiliated to Anna University, Chennai)

Mahendhirapuri, Mallasamudram (W), Tiruchengode (Tk), Namakkal (DT)-637 503, Tamilnadu

www.mahendratech.org

13	Teacher ensures Learning Values of Basic/Core knowledge, Problem solving skills to face real life contemporary issues	Excellent	Very Good	Good	Fair	Poor
14	Teacher encourages originality and creativity	Excellent	Very Good	Good	Fair	Poor
15	Teacher is courteous and impartial	Excellent	Very Good	Good	Fair	Poor
16	Teacher is regular and maintains discipline	Excellent	Very Good	Good	Fair	Poor
17	Teacher covers the syllabus at appropriate pace	Excellent	Very Good	Good	Fair	Poor
18	Teacher holds seminars/Internship/Guest lecture/Field project /Presentations/video lectures etc. to satisfy the gaps in the curriculum	Excellent	Very Good	Good	Fair	Poor
19	Teacher correction of scripts fair and impartial	Excellent	Very Good	Good	Fair	Poor
20	Teacher promptly values and returns papers	Excellent	Very Good	Good	Fair	Poor



MAHENDRA INSTITUTE OF TECHNOLOGY, MAHENDHIRAPURI

(Approved by AICTE-New Delhi, Affiliated to Anna University, Chennai)

Mahendhirapuri, Mallasamudram (W), Tiruchengode (Tk), Namakkal (DT)-637 503, Tamilnadu

www.mahendratech.org

Date:27/02/2018

Student's Feedback of Faculty Analysis Report

SI No	Attributes	Mr.G.Anbarasan	Mr.S.Kannan	Mr.M.Rajyesh Adithiyha	Mr.C.Arun	Dr.N.Arunkumar.	Mr.T.Vignesh
		Statistics and Numerical Methods	Kinematics of Machinery	Manufacturing Technology – II	Engineering Materials and Metallurgy	Environmental Science and Engineering	Thermal Engineering
	Date	21/02	21/02	21/02	21/02	21/02	21/02
	Year / Section	II /A	II /A	II /A	II /A	II /A	II /A
1	Teacher comes to Class on time	91.33%	84.00%	84.00%	86.67%	85.33%	87.33%
2	Teaching is well planned	85.33%	86.00%	77.33%	81.33%	72.00%	81.33%
3	Teacher makes Objectives, Course Outcome, Program Outcomes clear	82.67%	90.00%	73.33%	83.33%	82.67%	86.00%
4	Teacher- Delivered Curriculum is Adequate to enhance the employability skills	68.67%	65.33%	61.33%	68.00%	66.67%	68.67%
5	Teacher comes well prepared in the subject	86.67%	74.67%	89.33%	86.00%	88.67%	85.33%
6	Teacher speaks clearly and audibly	81.33%	79.31%	81.33%	80.00%	78.57%	80.69%
7	Teacher writes and draws legibly	77.33%	70.67%	73.33%	72.00%	74.00%	74.67%
8	Teacher explains with examples clearly	79.33%	78.00%	80.67%	78.00%	76.00%	78.67%



MAHENDRA INSTITUTE OF TECHNOLOGY, MAHENDHIRAPURI

(Approved by AICTE-New Delhi, Affiliated to Anna University, Chennai)

Mahendhirapuri, Mallasamudram (W), Tiruchengode (Tk), Namakkal (DT)-637 503, Tamilnadu

www.mahendratech.org

9	Teaching pace is good; Not very fast	81.33%	82.07%	76.00%	72.67%	77.86%	79.31%
10	Teachers offers assistance and counselling	84.00%	77.33%	81.33%	76.00%	74.67%	82.00%
11	Teacher asks relevant questions for interaction	88.97%	82.00%	86.00%	82.00%	80.00%	84.00%
12	Teacher encourages raising doubts	83.33%	79.33%	84.00%	82.67%	81.33%	79.33%
13	Teacher ensures Learning Values of Basic/Core knowledge, Problem solving skills to face real life contemporary issues	86.67%	86.67%	85.33%	87.33%	84.67%	85.33%
14	Teacher encourages originality and creativity	72.67%	74.00%	78.00%	75.33%	75.33%	75.33%
15	Teacher is courteous and impartial	80.00%	91.33%	92.67%	88.67%	91.33%	92.67%
16	Teacher is regular and maintains discipline	80.67%	82.00%	81.33%	79.33%	81.33%	81.33%
17	Teacher covers the syllabus at appropriate pace	74.00%	70.00%	73.33%	73.33%	75.33%	74.67%
18	Teacher holds seminars/Internship/Guest lecture/Field project /Presentations/video lectures etc to satisfy the gaps in the curriculum	60.67%	65.33%	65.33%	67.33%	64.00%	66.67%
19	Teacher correction of scripts fair and impartial	72.67%	77.33%	78.67%	75.33%	78.00%	78.67%
20	Teacher promptly values and returns papers	77.33%	80.00%	80.00%	80.00%	78.67%	80.00%



MAHENDRA INSTITUTE OF TECHNOLOGY, MAHENDHIRAPURI

(Approved by AICTE-New Delhi, Affiliated to Anna University, Chennai)

Mahendhirapuri, Mallasamudram (W), Tiruchengode (Tk), Namakkal (DT)-637 503, Tamilnadu

www.mahendratech.org

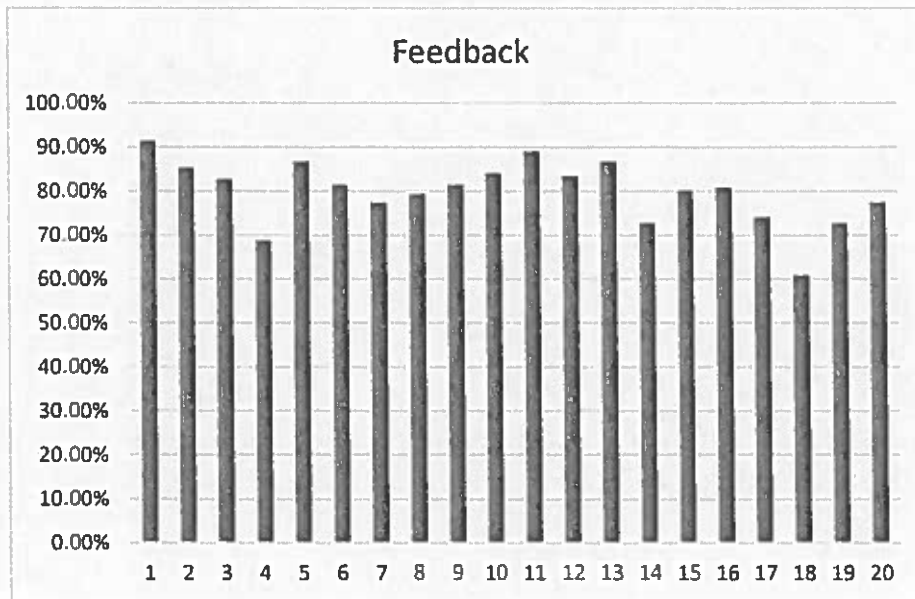

1 G.Anbarasan

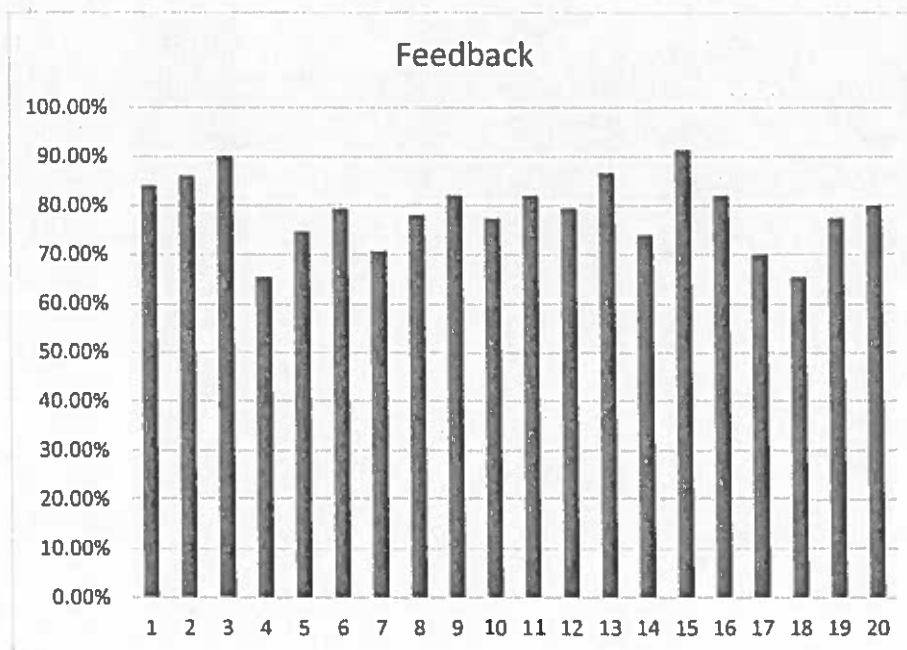

2 S.Kannan



MAHENDRA INSTITUTE OF TECHNOLOGY, MAHENDHIRAPURI

(Approved by AICTE-New Delhi, Affiliated to Anna University, Chennai)

Mahendhirapuri, Mallasamudram (W), Tiruchengode (Tk), Namakkal (DT)-637 503, Tamilnadu

www.mahendratech.org

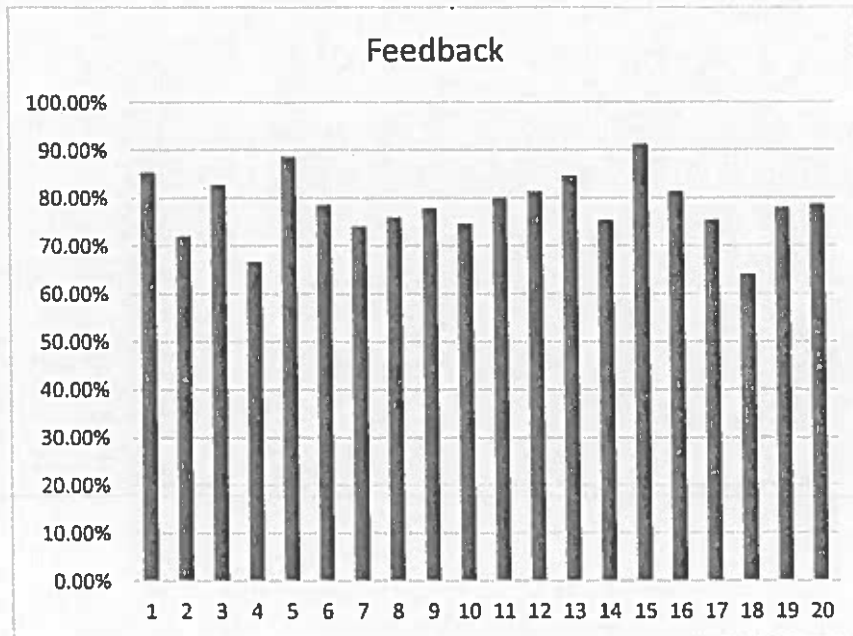

3 N Arunkumar

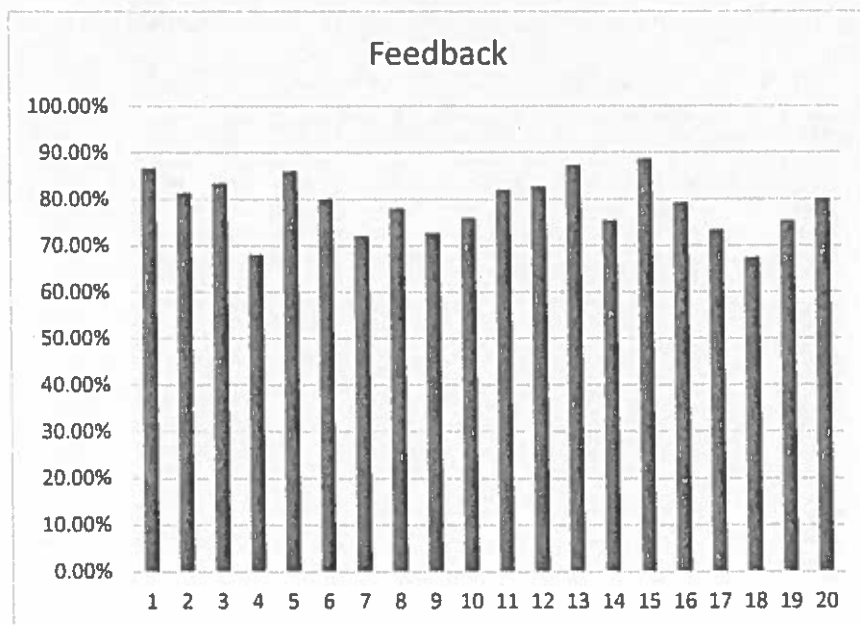

4 C Arun



MAHENDRA INSTITUTE OF TECHNOLOGY, MAHENDHIRAPURI

(Approved by AICTE-New Delhi, Affiliated to Anna University, Chennai)

Mahendhirapuri, Mallasamudram (W), Tiruchengode (Tk), Namakkal (DT)-637 503, Tamilnadu

www.mahendratech.org

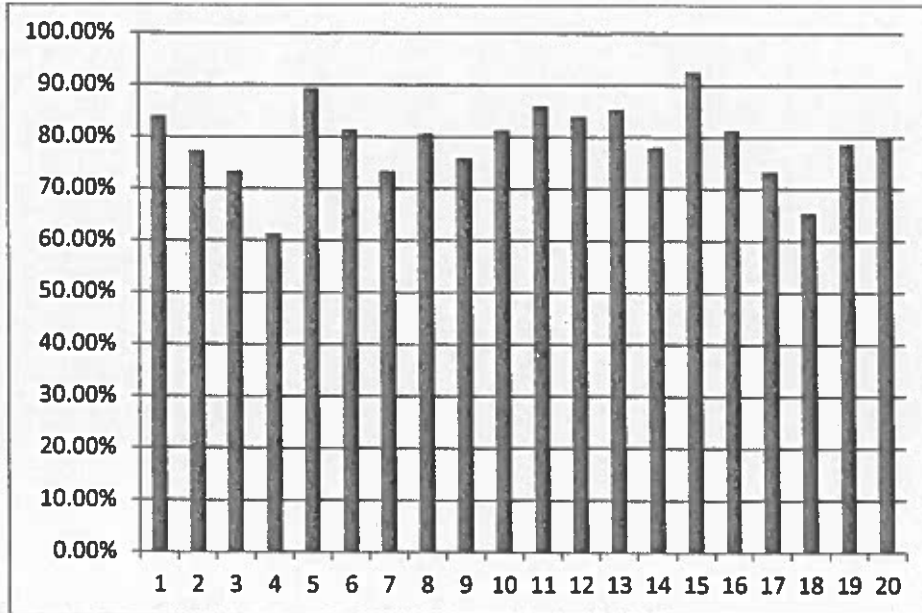

5 M.Rajyesh Adhithya

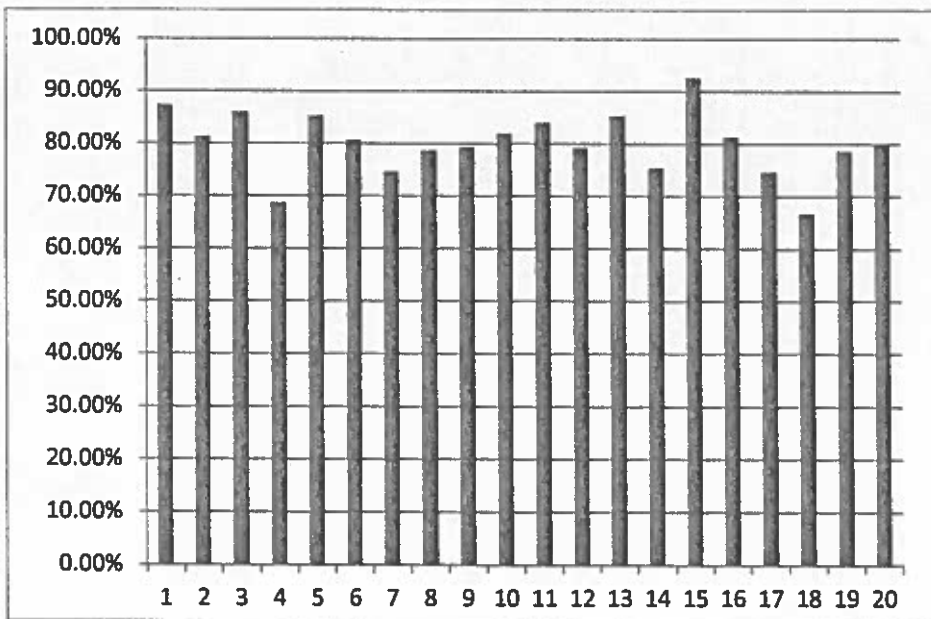

6 T Vignesh



MAHENDRA INSTITUTE OF TECHNOLOGY, MAHENDHIRAPURI

(Approved by AICTE-New Delhi, Affiliated to Anna University, Chennai)

Mahendhirapuri, Mallasamudram (W), Tiruchengode (Tk), Namakkal (DT)-637 503, Tamilnadu

www.mahendratech.org

Date:27/02/2018

Feedback for Laboratories:

Sl No	Attributes	Key Details				
		Excellent	Very Good	Good	Fair	Poor
1	Lab slot given to students	Excellent	Very Good	Good	Fair	Poor
2	Satisfied with your batch Size?	Excellent	Very Good	Good	Fair	Poor
3	Experiments of Lab Classes conducted as per schedule provided?	Excellent	Very Good	Good	Fair	Poor
4	Equipment's provided sufficient?	Excellent	Very Good	Good	Fair	Poor
5	Equipment's provided in working condition?	Excellent	Very Good	Good	Fair	Poor
6	Lab Consumables provided of Good Quality?	Excellent	Very Good	Good	Fair	Poor
7	No. of experiments conducted as per University Norms?	Excellent	Very Good	Good	Fair	Poor
8	No. of experiments conducted over and Above University Syllabus?	Excellent	Very Good	Good	Fair	Poor
9	Design based and open ended experiments Carried out by the student.	Excellent	Very Good	Good	Fair	Poor
10	Lab Manual Provided was complete in covering the Syllabus and content beyond syllabus informative?	Excellent	Very Good	Good	Fair	Poor
11	Lab assistant / technician assisting you	Excellent	Very Good	Good	Fair	Poor
12	Class in-charges (Faculties) are helpful in Completing the Experiments	Excellent	Very Good	Good	Fair	Poor
13	Opportunity provided to complete experiments partially done experiments and for days on which students were absent	Excellent	Very Good	Good	Fair	Poor



MAHENDRA INSTITUTE OF TECHNOLOGY, MAHENDHIRAPURI

(Approved by AICTE-New Delhi, Affiliated to Anna University, Chennai)

Mahendhirapuri, Mallasamudram (W), Tiruchengode (Tk), Namakkal (DT)-637 503, Tamilnadu

www.mahendratech.org

Date:27/02/2018

Student's Feedback of Faculty(Lab) Analysis Report

Sl No	Attributes	Mr.K.Venkatesh Strength of Materials Laboratory	Mr.N.Senthikumar Manufacturing Technology Laboratory-II	Mr.T.Vignesh Thermal Engineering Laboratory - I
	Date	21/02	21/02	21/02
	Year / Section	II /A	II /A	II /A
1	Lab slot given to students	88.67%	73.33%	80.67%
2	Satisfied with your batch Size?	82.67%	76.67%	72.67%
3	Experiments of Lab Classes conducted as per schedule provided?	81.33%	73.33%	74.00%
4	Equipment's provided sufficient?	84.00%	73.10%	74.00%
5	Equipment's provided in working condition?	84.67%	74.48%	74.00%
6	Lab Consumables provided of Good Quality?	88.97%	73.79%	91.00%
7	No. of experiments conducted as per University Norms?	88.28%	77.14%	72.00%
8	No. of experiments conducted over and Above University Syllabus?	79.33%	76.00%	72.00%
9	Design based and open ended experiments Carried out by the student.	66.67%	64.00%	68.00%
10	Lab Manual Provided was complete in covering the Syllabus and content beyond syllabus informative?	64.67%	65.71%	67.33%



MAHENDRA INSTITUTE OF TECHNOLOGY, MAHENDHIRAPURI

(Approved by AICTE-New Delhi, Affiliated to Anna University, Chennai)

Mahendhirapuri, Mallasamudram (W), Tiruchengode (Tk), Namakkal (DT)-637 503, Tamilnadu

www.mahendratech.org

11	Lab assistant / technician assisting you	87.14%	78.57%	72.67%
12	Class in-charges (Faculties) are helpful in Completing the Experiments	84.67%	72.00%	72.00%
13	Opportunity provided to complete experiments partially done experiments and for days o which students were absent	86.00%	75.56%	78.00%

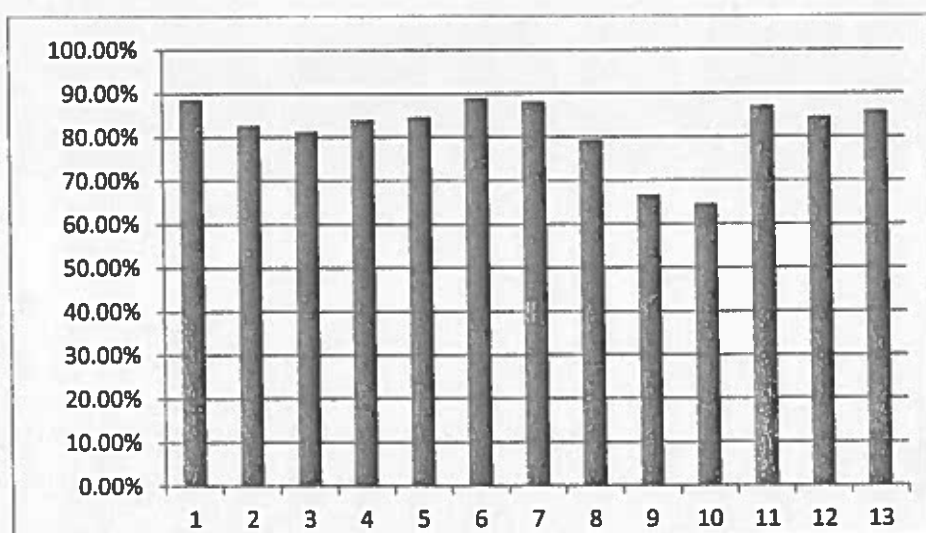

7 K Venkatesh

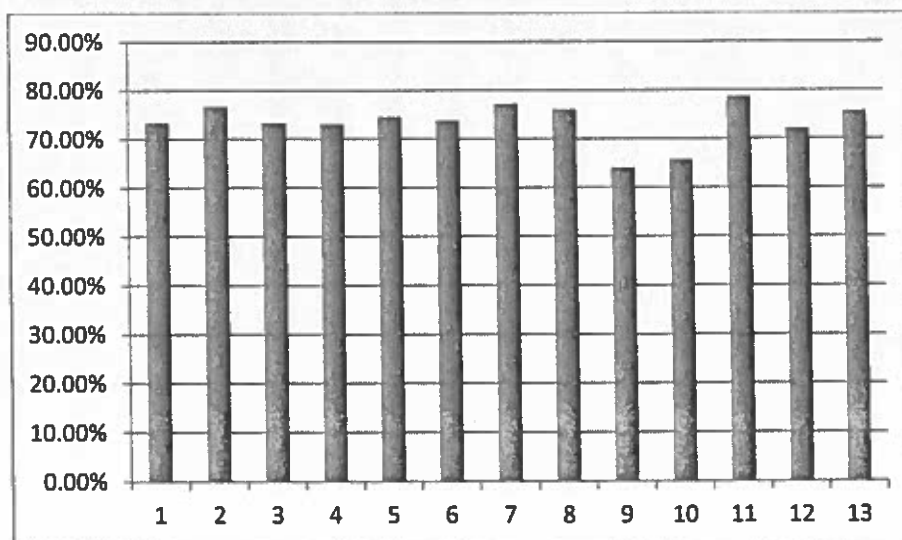

8 N Senthilkumar



MAHENDRA INSTITUTE OF TECHNOLOGY, MAHENDHIRAPURI

(Approved by AICTE-New Delhi, Affiliated to Anna University, Chennai)

Mahendhirapuri, Mallasamudram (W), Tiruchengode (Tk), Namakkal (DT)-637 503, Tamilnadu

www.mahendratech.org

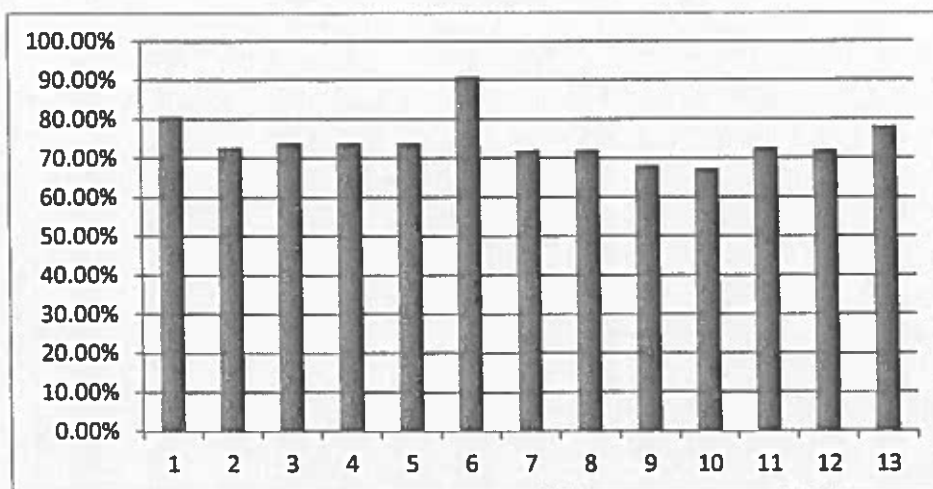

9 T Vignesh

Feedback Form

Process of Feedback Collection and Analysis

- A standard feedback questionnaire is collected from the students every semester course wise.
- The system of feedback collection is automatic
- The questionnaire is prepared covering all areas of faculty's including ability of teaching, quality of learning, class-handling attitude, acceptance authority by students, etc where students are asked to record their opinion directly
- The feedback is then quantified
- All the parameters mentioned in the feedback form will be analyzed.
- Ability of teaching with respect to each item and comprehensive ability of the teachers will be analyzed
- All the comments written by the students in the feedback forms will be communicated to the respective faculty members along with their feedback levels to know their strengths and weaknesses and to enhance their teaching skills

Feed back	Frequency
Student	Semester – Twice
Parent	Yearly once
Alumni	Yearly once
Faculty	Yearly once



MAHENDRA INSTITUTE OF TECHNOLOGY, MAHENDHIRAPURI

(Approved by AICTE-New Delhi, Affiliated to Anna University, Chennai)

Mahendhirapuri, Mallasamudram (W), Tiruchengode (Tk), Namakkal (DT)-637 503, Tamilnadu

www.mahendratech.org

Action Taken Report

Date:27/02/2018

Where there are areas for the faculty to improve upon, the same is intimated to the Faculty by the HOD and gives necessary suggestions and guidance and advises for the areas where improvements are needed.

Corrective actions taken in the last two years: Theory

Academic year	Name of faculty	Attributes	Feedback percentage	Corrective measures	Remarks
2017-18 Even	Mr.G.Anbarasan Mr.S.Kannan Mr.M.Rajyesh Adithiyha Mr.C.Arun Dr.N.Arunkumar Mr.T.Vignesh	Teacher- Delivered Curriculum is Adequate to enhance the employability skills	68.67% 65.33% 61.33% 68.00% 66.67% 68.67%	Compliance of Curriculum is done to identify the Gaps in the Curriculum Domain wise by the help of stake holder's inputs.	
2017-18 Even	Mr.G.Anbarasan Mr.S.Kannan Mr.M.Rajyesh Adithiyha Mr.C.Arun Dr.N.Arunkumar Mr.T.Vignesh	Teacher holds seminars/Internship/Guest lecture/Field project /Presentations/video lectures etc to satisfy the gaps in the curriculum	60.67% 65.33% 65.33% 67.33% 64.00% 66.67%	Content beyond syllabus is identified by each Faculty (Domain/Subject Expert)to Bridge the curricular gaps to update the Recent Technologies to face the Challenges in the Society/Industries and ultimately to enhance the Employable skills	Implementation of Gap analysis and Content Beyond curriculum will improve the Feedback Grade scores..



MAHENDRA INSTITUTE OF TECHNOLOGY, MAHENDHIRAPURI

(Approved by AICTE-New Delhi, Affiliated to Anna University, Chennai)

Mahendhirapuri, Mallasamudram (W), Tiruchengode (Tk), Namakkal (DT)-637 503, Tamilnadu

www.mahendratech.org

Corrective actions taken in the last two years: Laboratory

Academic year	Name of faculty	Attributes	Feedback percentage	Corrective measures	Remarks
2017-18 Even	Mr.K.Venkatesh Mr.N.Senthilkumar Mr.T.Vignesh	Design based and open ended experiments Carried out by the student.	66.67% 64.00% 68.00%	Lab Manual is planned and well structured by department Faculty towards inculcating Design based or Open ended Experiments, Correlating all the Experiments towards Cos through mapping to enhance Experimental/Participative Learning in Laboratory Courses...	Implementation of Structured Lab Manual will improve the Feedback Grade scores hereafter...
2017-18 Even	Mr.K.Venkatesh Mr.N.Senthilkumar Mr.T.Vignesh	Lab Manual Provided was complete in covering the Syllabus and content beyond syllabus informative?	64.67% 65.71% 67.33%		

Faculty members who get average feedback below 70% are identified. Those faculties will have a counselling with the HOD on how to improve the teaching

- If the subject is new, concerned teachers are deputed for training
- Where the weakness is due to the deficiency in the system or is of general nature the same is discussed in the departmental meeting and a consensus arrived at regarding the solution and the suggestions is implemented, otherwise if required it may be also taken and discussed in Academic committee to implement some counselling or Training to the concern Faculty towards corrective Actions.



A.M. Prabhakar
Faculty In charge

[Signature]
HOD/ Mechanical Engineering
Department of Mechanical Engineering,
Mahendra Institute of Technology,
Mahendrapuri, Mallasamudram (W),
Vadugapalayam (Po),
Namakkal (Dt) - 637 503.

[Signature]
Principal,
MAHENDRA INSTITUTE OF TECHNOLOGY
MAHENDHIRAPURI,
VADUGAPALAYAM POST
NAMAKKAL-637 503.



MAHENDRA INSTITUTE OF TECHNOLOGY, MAHENDHIRAPURI

(Approved by AICTE-New Delhi, Affiliated to Anna University, Chennai)

ahendhirapuri, Mallasamudram (W), Tiruchengode (Tk), Namakkal (DT)-637 503, Tamilnadu

www.mahendratech.org

FEEDBACK - ALUMNI

- a) Name : PARTHIBAN.P
b) Year of Graduation : 2012
c) Branch : BE (EEE)
d) Present Address : 41. Angalamman Kovil Street - 1
E.V Palayam, Co-mara Palayam, T-code (T.K)
Email-ID : Namakkal (D.T) Pin - 637 183.
e) Present Occupation : Palthi - electricals park z @ gmail.com

(Please send appointment letter copy to the HOD at the earliest)

- f) Whether undergone higher education: Yes/No

(If Yes, please send Admission details at the earliest)

- g) Please provide your comments on the following:

1. College Infrastructure	: Excellent	Good ✓	Average	Fair
2. Teaching learning effectiveness ensures Enhancement of Professional skills, Knowledge and Behavior	: Excellent	Good	Average	Fair ✓
3. Department Resources	: Excellent	Good ✓	Average	Fair
4. Faculties helpfulness	: Excellent	Good ✓	Average	Fair
5. University Curriculum is adequate towards the attainment of Program Outcomes and PEO's	: Excellent ✓	Good	Average	Fair ✓
6. Computing and Internet Facilities	: Excellent	Good ✓	Average	Fair
7. Sports, Co/Extra Curricular Facilities	: Excellent	Good ✓	Average	Fair
8. Personality/Communications Skills Development Facilities	: Excellent	Good ✓	Average	Fair
9. Placement Cell	: Excellent	Good ✓	Average	Fair ✓
10. Overall rating of the College	: Excellent	Good ✓	Average	Fair ✓

- g) Your Positive/Negative Comments:

- h) Your suggestions for the Improvement of the Institution:

We have to increase special class

P. Parthiban
SIGNATURE



MAHENDRA INSTITUTE OF TECHNOLOGY, MAHENDHIRAPURI

(Approved by AICTE-New Delhi, Affiliated to Anna University, Chennai)

ahendhirapuri, Mallasamudram (W), Tiruchengode (Tk), Namakkal (DT)-637 503, Tamilnadu

www.mahendratech.org

FEEDBACK – ALUMNI

- a) Name : Babarishkumar. S
- b) Year of Graduation : 2011
- c) Branch : BE (EEE)
- d) Present Address : Periyavadagampatti (PO) Kadayampatti (Tk)
Salern 636 354.
- Email-ID : Babarish . mlt08@gmail.com.
- e) Present Occupation :

(Please send appointment letter copy to the HOD at the earliest)

- f) Whether undergone higher education: Yes/No

(If Yes, please send Admission details at the earliest)

- g) Please provide your comments on the following:

- | | | | | | |
|---|---|-----------|------|---------|------|
| 1. College Infrastructure | : | Excellent | Good | Average | Fair |
| 2. Teaching learning effectiveness ensures Enhancement of Professional skills, Knowledge and Behavior | : | Excellent | Good | Average | Fair |
| 3. Department Resources | : | Excellent | Good | Average | Fair |
| 4. Faculties helpfulness | : | Excellent | Good | Average | Fair |
| 5. University Curriculum is adequate towards the attainment of Program Outcomes and PEO's | : | Excellent | Good | Average | Fair |
| 6. Computing and Internet Facilities | : | Excellent | Good | Average | Fair |
| 7. Sports, Co/Extra Curricular Facilities | : | Excellent | Good | Average | Fair |
| 8. Personality/Communications Skills Development Facilities | : | Excellent | Good | Average | Fair |
| 9. Placement Cell | : | Excellent | Good | Average | Fair |
| 10. Overall rating of the College | : | Excellent | Good | Average | Fair |

- g) Your Positive/Negative Comments:

- h) Your suggestions for the Improvement of the Institution:

We need some practical experiments related to academic syllabus.

SIGNATURE



MAHENDRA INSTITUTE OF TECHNOLOGY, MAHENDHIRAPURI

(Approved by AICTE-New Delhi, Affiliated to Anna University, Chennai)

ahendhirapuri, Mallasamudram (W), Tiruchengode (Tk), Namakkal (DT)-637 503, Tamilnadu

www.mahendratech.org

FEEDBACK - ALUMNI

- a) Name : R. SREERAJ
- b) Year of Graduation : 2014
- c) Branch : BE (EEE)
- d) Present Address : SREEPADAM HOUSE, SIVANBANNU, MANNARKADCOY
- Email-ID : KERALA - 678522
sreerajz sreez@gmail.com
- e) Present Occupation : SERVICE ENGINEER (Contract)
- (Please send appointment letter copy to the HOD at the earliest)

f) Whether undergone higher education: Yes/No

(If Yes, please send Admission details at the earliest)

g) Please provide your comments on the following:

- | | | | | | |
|---|---|-------------|--------|---------|--------|
| 1. College Infrastructure | : | Excellent | Good ✓ | Average | Fair |
| 2. Teaching learning effectiveness ensures Enhancement of Professional skills, Knowledge and Behavior | : | Excellent | Good ✓ | Average | Fair ✓ |
| 3. Department Resources | : | Excellent | Good ✓ | Average | Fair |
| 4. Faculties helpfulness | : | Excellent | Good | Average | Fair |
| 5. University Curriculum is adequate towards the attainment of Program Outcomes and PEO's | : | Excellent | Good ✓ | Average | Fair |
| 6. Computing and Internet Facilities | : | Excellent | Good ✓ | Average | Fair |
| 7. Sports, Co/Extra Curricular Facilities | : | Excellent ✓ | Good | Average | Fair |
| 8. Personality/Communications Skills Development Facilities | : | Excellent | Good ✓ | Average | Fair |
| 9. Placement Cell | : | Excellent | Good ✓ | Average | Fair |
| 10. Overall rating of the College | : | Excellent ✓ | Good | Average | Fair |

g) Your Positive/Negative Comments:

h) Your suggestions for the Improvement of the Institution:

Students result is the very essential for
improvement of the institution.

R. Sreejith
SIGNATURE



MAHENDRA INSTITUTE OF TECHNOLOGY, MAHENDHIRAPURI

(Approved by AICTE-New Delhi, Affiliated to Anna University, Chennai)

ahendhirapuri, Mallasamudram (W), Tiruchengode (Tk), Namakkal (DT)-637 503, Tamilnadu

www.mahendratech.org

FEEDBACK – ALUMNI

- a) Name : A. Annamalai
b) Year of Graduation : 2017
c) Branch : BE(EEE)
d) Present Address :
Email-ID : annamalai 8877@gmail.com.
e) Present Occupation : coil test and winding Department.
(Please send appointment letter copy to the HOD at the earliest)

f) Whether undergone higher education: Yes/No

(If Yes, please send Admission details at the earliest)

g) Please provide your comments on the following:

- | | | | | |
|---|-------------|------|---------|------|
| 1. College Infrastructure | : Excellent | Good | Average | Fair |
| 2. Teaching learning effectiveness ensures Enhancement of Professional skills, Knowledge and Behavior | : Excellent | Good | Average | Fair |
| 3. Department Resources | : Excellent | Good | Average | Fair |
| 4. Faculties helpfulness | : Excellent | Good | Average | Fair |
| 5. University Curriculum is adequate towards the attainment of Program Outcomes and PEO's | : Excellent | Good | Average | Fair |
| 6. Computing and Internet Facilities | : Excellent | Good | Average | Fair |
| 7. Sports, Co/Extra Curricular Facilities | : Excellent | Good | Average | Fair |
| 8. Personality/Communications Skills Development Facilities | : Excellent | Good | Average | Fair |
| 9. Placement Cell | : Excellent | Good | Average | Fair |
| 10. Overall rating of the College | : Excellent | Good | Average | Fair |

g) Your Positive/Negative Comments:

h) Your suggestions for the Improvement of the Institution:

We need extra practical class

A. Annamalai
SIGNATURE



MAHENDRA INSTITUTE OF TECHNOLOGY, MAHENDHIRAPURI

(Approved by AICTE-New Delhi, Affiliated to Anna University, Chennai)

ahendhirapuri, Mallasamudram (W), Tiruchengode (Tk), Namakkal (DT)-637 503, Tamilnadu

www.mahendratech.org

FEEDBACK - ALUMNI

- a) Name : SIVAKUMAR.R
b) Year of Graduation : 2011
c) Branch : BE - EEE
d) Present Address : K. RANJANATHAN 2/89 POOMPATI,
Email-ID : THO LASAMPATTI : OMALUT (T.K)
Siva89grage@gmail.com
e) Present Occupation : Assistant Professor.
(Please send appointment letter copy to the HOD at the earliest)

f) Whether undergone higher education: Yes/No

(If Yes, please send Admission details at the earliest)

g) Please provide your comments on the following:

- | | | | | |
|---|-------------|------|---------|------|
| 1. College Infrastructure | : Excellent | Good | Average | Fair |
| 2. Teaching learning effectiveness ensures
Enhancement of Professional skills,
Knowledge and Behavior | : Excellent | Good | Average | Fair |
| 3. Department Resources | : Excellent | Good | Average | Fair |
| 4. Faculties helpfulness | : Excellent | Good | Average | Fair |
| 5. University Curriculum is adequate
towards the attainment of Program
Outcomes and PEO's | : Excellent | Good | Average | Fair |
| 6. Computing and Internet Facilities | : Excellent | Good | Average | Fair |
| 7. Sports, Co/Extra Curricular Facilities | : Excellent | Good | Average | Fair |
| 8. Personality/Communications Skills
Development Facilities | : Excellent | Good | Average | Fair |
| 9. Placement Cell | : Excellent | Good | Average | Fair |
| 10. Overall rating of the College | : Excellent | Good | Average | Fair |

g) Your Positive/Negative Comments:

h) Your suggestions for the Improvement of the Institution:

Sports and Education
have to improve

R. Siva
SIGNATURE



MAHENDRA INSTITUTE OF TECHNOLOGY, MAHENDHIRAPURI

(Approved by AICTE-New Delhi, Affiliated to Anna University, Chennai)

ahendhirapuri, Mallasamudram (W), Tiruchode (Tk), Namakkal (DT)-637 503, Tamilnadu

www.mahendratech.org

FEEDBACK - ALUMNI

- a) Name : PRABHAKARAN.K
b) Year of Graduation : 2012
c) Branch : BE(EEE)
d) Present Address : 8/180 Paravadi (post), Dauparappatti.
Email-ID : Dhasmapuli (DT), Tamilnadu, pin-636809
e) Present Occupation : Prabha. rediff @ rediffmail.com
ENGINEER
(Please send appointment letter copy to the HOD at the earliest)

f) Whether undergone higher education: Yes/No

(If Yes, please send Admission details at the earliest)

g) Please provide your comments on the following:

- | | | | | |
|---|-------------|------|---------|------|
| 1. College Infrastructure | : Excellent | Good | Average | Fair |
| 2. Teaching learning effectiveness ensures Enhancement of Professional skills, Knowledge and Behavior | : Excellent | Good | Average | Fair |
| 3. Department Resources | : Excellent | Good | Average | Fair |
| 4. Faculties helpfulness | : Excellent | Good | Average | Fair |
| 5. University Curriculum is adequate towards the attainment of Program Outcomes and PEO's | : Excellent | Good | Average | Fair |
| 6. Computing and Internet Facilities | : Excellent | Good | Average | Fair |
| 7. Sports, Co/Extra Curricular Facilities | : Excellent | Good | Average | Fair |
| 8. Personality/Communications Skills Development Facilities | : Excellent | Good | Average | Fair |
| 9. Placement Cell | : Excellent | Good | Average | Fair |
| 10. Overall rating of the College | : Excellent | Good | Average | Fair |

g) Your Positive/Negative Comments:

h) Your suggestions for the Improvement of the Institution:

We need extra evening coaching class to improve student's result.

Prabha.K
SIGNATURE



MAHENDRA INSTITUTE OF TECHNOLOGY, MAHENDHIRAPURI

(Approved by AICTE-New Delhi, Affiliated to Anna University, Chennai)

ahendhirapuri, Mallasamudram (W), Tiruchengode (Tk), Namakkal (DT)-637 503, Tamilnadu

www.mahendratech.org

FEEDBACK - ALUMNI

- a) Name : Binjob Francis
- b) Year of Graduation : 2015
- c) Branch : BE (EEE)
- d) Present Address : Kochukunrumpuadh House, Kolayad (P.O)
- Email-ID : kannerupat1@esala-670650
- e) Present Occupation : binjobfrancis007@gmail.com
Graduate UPPULUKE Trainee
- (Please send appointment letter copy to the HOD at the earliest)

f) Whether undergone higher education: Yes/No

(If Yes, please send Admission details at the earliest)

g) Please provide your comments on the following:

- | | | | | | |
|---|---|-----------|------|---------|------|
| 1. College Infrastructure | : | Excellent | Good | Average | Fair |
| 2. Teaching learning effectiveness ensures Enhancement of Professional skills, Knowledge and Behavior | : | Excellent | Good | Average | Fair |
| 3. Department Resources | : | Excellent | Good | Average | Fair |
| 4. Faculties helpfulness | : | Excellent | Good | Average | Fair |
| 5. University Curriculum is adequate towards the attainment of Program Outcomes and PEO's | : | Excellent | Good | Average | Fair |
| 6. Computing and Internet Facilities | : | Excellent | Good | Average | Fair |
| 7. Sports, Co/Extra Curricular Facilities | : | Excellent | Good | Average | Fair |
| 8. Personality/Communications Skills Development Facilities | : | Excellent | Good | Average | Fair |
| 9. Placement Cell | : | Excellent | Good | Average | Fair |
| 10. Overall rating of the College | : | Excellent | Good | Average | Fair |

g) Your Positive/Negative Comments:

h) Your suggestions for the Improvement of the Institution:

We need more practical examples
compare with day to day applications

SIGNATURE



MAHENDRA INSTITUTE OF TECHNOLOGY, MAHENDHIRAPURI
(Approved by AICTE-New Delhi, Affiliated to Anna University, Chennai)
ahendhirapuri, Mallasamudram (W), Tiruchengode (Tk), Namakkal (DT)-637 503, Tamilnadu
www.mahendratech.org

FEEDBACK - ALUMNI

- a) Name : Boobalan . P
b) Year of Graduation : 2011
c) Branch : BE (EEE)
d) Present Address : GIMT machines (India Pvt Ltd), 2nd floor
Email-ID : chamberhall, Bangalore.
e) Present Occupation : boobalan.samy@gmail.com

(Please send appointment letter copy to the HOD at the earliest)

- f) Whether undergone higher education: Yes/No

(If Yes, please send Admission details at the earliest)

- g) Please provide your comments on the following:

1. College Infrastructure	: Excellent	Good	Average	Fair
2. Teaching learning effectiveness ensures Enhancement of Professional skills, Knowledge and Behavior	: Excellent	Good	Average	Fair
3. Department Resources	: Excellent	Good	Average	Fair
4. Faculties helpfulness	: Excellent	Good	Average	Fair
5. University Curriculum is adequate towards the attainment of Program Outcomes and PEO's	: Excellent	Good	Average	Fair
6. Computing and Internet Facilities	: Excellent	Good	Average	Fair
7. Sports, Co/Extra Curricular Facilities	: Excellent	Good	Average	Fair
8. Personality/Communications Skills Development Facilities	: Excellent	Good	Average	Fair
9. Placement Cell	: Excellent	Good	Average	Fair
10. Overall rating of the College	: Excellent	Good	Average	Fair

- g) Your Positive/Negative Comments:

- h) Your suggestions for the Improvement of the Institution:

We have to improve extra activity
like sports, cultural.

Boobalan.
SIGNATURE



MAHENDRA INSTITUTE OF TECHNOLOGY, MAHENDHIRAPURI

(Approved by AICTE-New Delhi, Affiliated to Anna University, Chennai)

ahendhirapuri, Mallasamudram (W), Tiruchengode (Tk), Namakkal (DT)-637 503, Tamilnadu

www.mahendratech.org

FEEDBACK - ALUMNI

- a) Name : Prasanma . D
- b) Year of Graduation : 2019
- c) Branch : BE (EEE)
- d) Present Address : Prasanma D, 3rd Floor Kalaji Medical College and Hospital, Middle Street, Alot, Ch. Lopez Road.
- Email-ID : New Colony, Chrompet, Chennai - 600040.
- e) Present Occupation : Prasanmasree@gmail.com
(Please send appointment letter copy to the HOD at the earliest) As . Professor.

- f) Whether undergone higher education: Yes/No
(If Yes, please send Admission details at the earliest)

g) Please provide your comments on the following:

1. College Infrastructure	: Excellent	Good	Average	Fair
2. Teaching learning effectiveness ensures Enhancement of Professional skills, Knowledge and Behavior	: Excellent	Good	Average	Fair
3. Department Resources	: Excellent	Good	Average	Fair
4. Faculties helpfulness	: Excellent	Good	Average	Fair
5. University Curriculum is adequate towards the attainment of Program Outcomes and PEO's	: Excellent	Good	Average	Fair
6. Computing and Internet Facilities	: Excellent	Good	Average	Fair
7. Sports, Co/Extra Curricular Facilities	: Excellent	Good	Average	Fair
8. Personality/Communications Skills Development Facilities	: Excellent	Good	Average	Fair
9. Placement Cell	: Excellent	Good	Average	Fair
10. Overall rating of the College	: Excellent	Good	Average	Fair

g) Your Positive/Negative Comments:

h) Your suggestions for the Improvement of the Institution:

Prasanma D
SIGNATURE

Motivation is the backbone for every students. so motivation is much needed for the growth of institution



MAHENDRA INSTITUTE OF TECHNOLOGY, MAHENDHIRAPURI

(Approved by AICTE-New Delhi, Affiliated to Anna University, Chennai)

ahendhirapuri, Mallasamudram (W), Tiruchengode (Tk), Namakkal (DT)-637 503, Tamilnadu

www.mahendratech.org

FEEDBACK - ALUMNI

- a) Name : R. Aravindh
- b) Year of Graduation : 2017
- c) Branch : BE (EEE)
- d) Present Address : Sabthiragar OPP, South Periyar Nagar,
Vrudhachalam.
Email-ID : Rajasaramaravindh.96@gmail.com
- e) Present Occupation : Engineer at Motor fitting in Assembly Department
(Please send appointment letter copy to the HOD at the earliest)
- f) Whether undergone higher education: Yes/No
(If Yes, please send Admission details at the earliest)
- g) Please provide your comments on the following:
- | | | | | |
|---|---------------|--------|-----------|--------|
| 1. College Infrastructure | : Excellent | Good ✓ | Average | Fair |
| 2. Teaching learning effectiveness ensures
Enhancement of Professional skills,
Knowledge and Behavior | : Excellent | Good | Average ✓ | Fair |
| 3. Department Resources | : Excellent | Good | Average | Fair |
| 4. Faculties helpfulness | : Excellent | Good ✓ | Average | Fair |
| 5. University Curriculum is adequate
towards the attainment of Program
Outcomes and PEO's | : Excellent | Good | Average | Fair ✓ |
| 6. Computing and Internet Facilities | : Excellent | Good | Average | Fair |
| 7. Sports, Co/Extra Curricular Facilities | : Excellent | Good ✓ | Average | Fair |
| 8. Personality/Communications Skills
Development Facilities | : Excellent ✓ | Good | Average | Fair |
| 9. Placement Cell | : Excellent | Good | Average | Fair |
| 10. Overall rating of the College | : Excellent | Good ✓ | Average | Fair |
- g) Your Positive/Negative Comments:
- h) Your suggestions for the Improvement of the Institution:

We need Extra coaching Class

R. Aravindh
SIGNATURE



MAHENDRA INSTITUTE OF TECHNOLOGY, MAHENDHIRAPURI

(Approved by AICTE-New Delhi, Affiliated to Anna University, Chennai)

ahendhirapuri, Mallasamudram (W), Tiruchengode (Tk), Namakkal (DT)-637 503, Tamilnadu

www.mahendratech.org

FEEDBACK FROM FACULTY & STAFF

PROGRAMME : **B.E (ECE)**

SEMESTER : **EVEN**

a) Name

: **V. NAGARAJ**

b) Number of Years in the College

: **2 years**

c) Please provide your comments on the following:

- | | | | | | |
|--|---|-----------|------|---------|------|
| 1. Management Attitude | : | Excellent | Good | Average | Fair |
| 2. Attitude of the Administration | : | Excellent | Good | Average | Fair |
| 3. Motivational Incentives | : | Excellent | Good | Average | Fair |
| 4. Salary and other emoluments | : | Excellent | Good | Average | Fair |
| 5. Service Conditions | : | Excellent | Good | Average | Fair |
| 6. Opportunities for Professional Growth | : | Excellent | Good | Average | Fair |
| 7. Opportunities for Personal Growth | : | Excellent | Good | Average | Fair |
| 8. In your institution state of art infrastructure Facilities and university curriculum is Adequate to satisfy the stake holder's Requirements | : | Excellent | Good | Average | Fair |
| 9. Is your curriculum will be adequate to attain all the program outcomes. | : | Excellent | Good | Average | Fair |
| 10. Computing and Internet Facilities | : | Excellent | Good | Average | Fair |
| 11. Opportunities for R&D | : | Excellent | Good | Average | Fair |
| 12. Sports, Co/Extra Curricular Facilities | : | Excellent | Good | Average | Fair |
| 13. Mess/Canteen Facilities | : | Excellent | Good | Average | Fair |
| 14. Transport Facilities | : | Excellent | Good | Average | Fair |
| 15. Overall rating of the College | : | Excellent | Good | Average | Fair |

d) Your Positive/Negative Comments: —

e) Your suggestions for the Improvement of the Institution/Department: —

21. Thyagi
SIGNATURE



MAHENDRA INSTITUTE OF TECHNOLOGY, MAHENDHIRAPURI

(Approved by AICTE-New Delhi, Affiliated to Anna University, Chennai)

ahendhirapuri, Mallasamudram (W), Tiruchengode (Tk), Namakkal (DT)-637 503, Tamilnadu

www.mahendratech.org

FEEDBACK FROM FACULTY & STAFF

PROGRAMME : BE - ECE

SEMESTER : EVEN

a) Name : M. SATHISHKUMAR

b) Number of Years in the College : TWO

c) Please provide your comments on the following:

- | | | | | | |
|--|---|-----------|------|---------|------|
| 1. Management Attitude | : | Excellent | Good | Average | Fair |
| 2. Attitude of the Administration | : | Excellent | Good | Average | Fair |
| 3. Motivational Incentives | : | Excellent | Good | Average | Fair |
| 4. Salary and other emoluments | : | Excellent | Good | Average | Fair |
| 5. Service Conditions | : | Excellent | Good | Average | Fair |
| 6. Opportunities for Professional Growth | : | Excellent | Good | Average | Fair |
| 7. Opportunities for Personal Growth | : | Excellent | Good | Average | Fair |
| 8. In your institution state of art infrastructure Facilities and university curriculum is Adequate to satisfy the stake holder's Requirements | : | Excellent | Good | Average | Fair |
| 9. Is your curriculum will be adequate to attain all the program outcomes. | : | Excellent | Good | Average | Fair |
| 10. Computing and Internet Facilities | : | Excellent | Good | Average | Fair |
| 11. Opportunities for R&D | : | Excellent | Good | Average | Fair |
| 12. Sports, Co/Extra Curricular Facilities | : | Excellent | Good | Average | Fair |
| 13. Mess/Canteen Facilities | : | Excellent | Good | Average | Fair |
| 14. Transport Facilities | : | Excellent | Good | Average | Fair |
| 15. Overall rating of the College | : | Excellent | Good | Average | Fair |

d) Your Positive/Negative Comments: -

e) Your suggestions for the Improvement of the Institution/Department: -

M. Sathish Kumar
SIGNATURE



MAHENDRA INSTITUTE OF TECHNOLOGY, MAHENDHIRAPURI

(Approved by AICTE-New Delhi, Affiliated to Anna University, Chennai)

ahendhirapuri, Mallasamudram (W), Tiruchengode (Tk), Namakkal (DT)-637 503, Tamilnadu

www.mahendratech.org

FEEDBACK FROM FACULTY & STAFF

PROGRAMME : *BE (ECE)*

SEMESTER : *Even*

a) Name

: Banu Priya J

b) Number of Years in the College

: 8 years

c) Please provide your comments on the following:

- | | | | | | |
|--|---|-----------|------|---------|------|
| 1. Management Attitude | : | Excellent | Good | Average | Fair |
| 2. Attitude of the Administration | : | Excellent | Good | Average | Fair |
| 3. Motivational Incentives | : | Excellent | Good | Average | Fair |
| 4. Salary and other emoluments | : | Excellent | Good | Average | Fair |
| 5. Service Conditions | : | Excellent | Good | Average | Fair |
| 6. Opportunities for Professional Growth | : | Excellent | Good | Average | Fair |
| 7. Opportunities for Personal Growth | : | Excellent | Good | Average | Fair |
| 8. In your institution state of art infrastructure Facilities and university curriculum is Adequate to satisfy the stake holder's Requirements | : | Excellent | Good | Average | Fair |
| 9. Is your curriculum will be adequate to attain all the program outcomes. | : | Excellent | Good | Average | Fair |
| 10. Computing and Internet Facilities | : | Excellent | Good | Average | Fair |
| 11. Opportunities for R&D | : | Excellent | Good | Average | Fair |
| 12. Sports, Co/Extra Curricular Facilities | : | Excellent | Good | Average | Fair |
| 13. Mess/Canteen Facilities | : | Excellent | Good | Average | Fair |
| 14. Transport Facilities | : | Excellent | Good | Average | Fair |
| 15. Overall rating of the College | : | Excellent | Good | Average | Fair |

d) Your Positive/Negative Comments: -

e) Your suggestions for the Improvement of the Institution/Department: -

S
SIGNATURE



MAHENDRA INSTITUTE OF TECHNOLOGY, MAHENDHIRAPURI

(Approved by AICTE-New Delhi, Affiliated to Anna University, Chennai)

ahendhirapuri, Mallasamudram (W), Tiruchengode (Tk), Namakkal (DT)-637 503, Tamilnadu

www.mahendratech.org

FEEDBACK FROM FACULTY & STAFF

PROGRAMME :

BE ECE

SEMESTER : EV EN

a) Name

: V. ANNAPURANI

b) Number of Years in the College

: 2 1/2 Years

c) Please provide your comments on the following:

- | | | | | | |
|--|---|-----------|------|---------|------|
| 1. Management Attitude | : | Excellent | Good | Average | Fair |
| 2. Attitude of the Administration | : | Excellent | Good | Average | Fair |
| 3. Motivational Incentives | : | Excellent | Good | Average | Fair |
| 4. Salary and other emoluments | : | Excellent | Good | Average | Fair |
| 5. Service Conditions | : | Excellent | Good | Average | Fair |
| 6. Opportunities for Professional Growth | : | Excellent | Good | Average | Fair |
| 7. Opportunities for Personal Growth | : | Excellent | Good | Average | Fair |
| 8. In your institution state of art infrastructure Facilities and university curriculum is Adequate to satisfy the stake holder's Requirements | : | Excellent | Good | Average | Fair |
| 9. Is your curriculum will be adequate to attain all the program outcomes. | : | Excellent | Good | Average | Fair |
| 10. Computing and Internet Facilities | : | Excellent | Good | Average | Fair |
| 11. Opportunities for R&D | : | Excellent | Good | Average | Fair |
| 12. Sports, Co/Extra Curricular Facilities | : | Excellent | Good | Average | Fair |
| 13. Mess/Canteen Facilities | : | Excellent | Good | Average | Fair |
| 14. Transport Facilities | : | Excellent | Good | Average | Fair |
| 15. Overall rating of the College | : | Excellent | Good | Average | Fair |

d) Your Positive/Negative Comments: -

e) Your suggestions for the Improvement of the Institution/Department: -

SIGNATURE



MAHENDRA INSTITUTE OF TECHNOLOGY, MAHENDHIRAPURI

(Approved by AICTE-New Delhi, Affiliated to Anna University, Chennai)

ahendhirapuri, Mallasamudram (W), Tiruchengode (Tk), Namakkal (DT)-637 503, Tamilnadu

www.mahendratech.org

FEEDBACK FROM FACULTY & STAFF

PROGRAMME : *BE-CCE*

SEMESTER : *Even Semester*

a) Name : *M. Dharmani*

b) Number of Years in the College : *8 Months*

c) Please provide your comments on the following:

- | | | | | | |
|--|---|------------------|-------------|----------------|-------------|
| 1. Management Attitude | : | <i>Excellent</i> | Good | Average | Fair |
| 2. Attitude of the Administration | : | <i>Excellent</i> | Good | Average | Fair |
| 3. Motivational Incentives | : | <i>Excellent</i> | Good | Average | Fair |
| 4. Salary and other emoluments | : | <i>Excellent</i> | Good | Average | Fair |
| 5. Service Conditions | : | <i>Excellent</i> | <i>Good</i> | Average | Fair |
| 6. Opportunities for Professional Growth | : | <i>Excellent</i> | Good | Average | Fair |
| 7. Opportunities for Personal Growth | : | <i>Excellent</i> | <i>Good</i> | Average | Fair |
| 8. In your institution state of art infrastructure Facilities and university curriculum is Adequate to satisfy the stake holder's Requirements | : | <i>Excellent</i> | Good | <i>Average</i> | Fair |
| 9. Is your curriculum will be adequate to attain all the program outcomes. | : | <i>Excellent</i> | Good | Average | <i>Fair</i> |
| 10. Computing and Internet Facilities | : | <i>Excellent</i> | Good | Average | Fair |
| 11. Opportunities for R&D | : | <i>Excellent</i> | Good | <i>Average</i> | Fair |
| 12. Sports, Co/Extra Curricular Facilities | : | <i>Excellent</i> | Good | Average | Fair |
| 13. Mess/Canteen Facilities | : | <i>Excellent</i> | Good | Average | Fair |
| 14. Transport Facilities | : | <i>Excellent</i> | <i>Good</i> | Average | Fair |
| 15. Overall rating of the College | : | <i>Excellent</i> | Good | Average | Fair |

d) Your Positive/Negative Comments: -

e) Your suggestions for the Improvement of the Institution/Department: -

M. Dharmani
SIGNATURE



MAHENDRA INSTITUTE OF TECHNOLOGY, MAHENDHIRAPURI

(Approved by AICTE-New Delhi, Affiliated to Anna University, Chennai)

ahendhirapuri, Mallasamudram (W), Tiruchengode (Tk), Namakkal (DT)-637 503, Tamilnadu

www.mahendratech.org

FEEDBACK FROM FACULTY & STAFF

PROGRAMME : B.E (ECE)

SEMESTER : EVEN

a) Name : G. NIRMALA

b) Number of Years in the College : 8 YEARS 3 MONTHS

c) Please provide your comments on the following:

- | | | | | | |
|--|---|-----------|------|---------|------|
| 1. Management Attitude | : | Excellent | Good | Average | Fair |
| 2. Attitude of the Administration | : | Excellent | Good | Average | Fair |
| 3. Motivational Incentives | : | Excellent | Good | Average | Fair |
| 4. Salary and other emoluments | : | Excellent | Good | Average | Fair |
| 5. Service Conditions | : | Excellent | Good | Average | Fair |
| 6. Opportunities for Professional Growth | : | Excellent | Good | Average | Fair |
| 7. Opportunities for Personal Growth | : | Excellent | Good | Average | Fair |
| 8. In your institution state of art infrastructure Facilities and university curriculum is Adequate to satisfy the stake holder's Requirements | : | Excellent | Good | Average | Fair |
| 9. Is your curriculum will be adequate to attain all the program outcomes. | : | Excellent | Good | Average | Fair |
| 10. Computing and Internet Facilities | : | Excellent | Good | Average | Fair |
| 11. Opportunities for R&D | : | Excellent | Good | Average | Fair |
| 12. Sports, Co/Extra Curricular Facilities | : | Excellent | Good | Average | Fair |
| 13. Mess/Canteen Facilities | : | Excellent | Good | Average | Fair |
| 14. Transport Facilities | : | Excellent | Good | Average | Fair |
| 15. Overall rating of the College | : | Excellent | Good | Average | Fair |

d) Your Positive/Negative Comments: —

e) Your suggestions for the Improvement of the Institution/Department: —

SIGNATURE



MAHENDRA INSTITUTE OF TECHNOLOGY, MAHENDHIRAPURI

(Approved by AICTE-New Delhi, Affiliated to Anna University, Chennai)

ahendhirapuri, Mallasamudram (W), Tiruchengode (Tk), Namakkal (DT)-637 503, Tamilnadu

www.mahendratech.org

FEEDBACK FROM FACULTY & STAFF

PROGRAMME : BE - ECE

SEMESTER : Even.

a) Name : KARTHIK S

b) Number of Years in the College : 3

c) Please provide your comments on the following:

- | | | | | | |
|--|---|-----------|------|---------|------|
| 1. Management Attitude | : | Excellent | Good | Average | Fair |
| 2. Attitude of the Administration | : | Excellent | Good | Average | Fair |
| 3. Motivational Incentives | : | Excellent | Good | Average | Fair |
| 4. Salary and other emoluments | : | Excellent | Good | Average | Fair |
| 5. Service Conditions | : | Excellent | Good | Average | Fair |
| 6. Opportunities for Professional Growth | : | Excellent | Good | Average | Fair |
| 7. Opportunities for Personal Growth | : | Excellent | Good | Average | Fair |
| 8. In your institution state of art infrastructure Facilities and university curriculum is Adequate to satisfy the stake holder's Requirements | : | Excellent | Good | Average | Fair |
| 9. Is your curriculum will be adequate to attain all the program outcomes. | : | Excellent | Good | Average | Fair |
| 10. Computing and Internet Facilities | : | Excellent | Good | Average | Fair |
| 11. Opportunities for R&D | : | Excellent | Good | Average | Fair |
| 12. Sports, Co/Extra Curricular Facilities | : | Excellent | Good | Average | Fair |
| 13. Mess/Canteen Facilities | : | Excellent | Good | Average | Fair |
| 14. Transport Facilities | : | Excellent | Good | Average | Fair |
| 15. Overall rating of the College | : | Excellent | Good | Average | Fair |

d) Your Positive/Negative Comments: -

e) Your suggestions for the Improvement of the Institution/Department: -

SIGNATURE



MAHENDRA INSTITUTE OF TECHNOLOGY, MAHENDHIRAPURI

(Approved by AICTE-New Delhi, Affiliated to Anna University, Chennai)

ahendhirapuri, Mallasamudram (W), Tiruchengode (Tk), Namakkal (DT)-637 503, Tamilnadu

www.mahendratech.org

FEEDBACK FROM FACULTY & STAFF

PROGRAMME : *B.E / ECE*

SEMESTER : *Even*

a) Name

: *S. Dinesh Kumar, AP/ECE*

b) Number of Years in the College

: *2 years*

c) Please provide your comments on the following:

- | | | | | | |
|--|---|-----------|------|---------|------|
| 1. Management Attitude | : | Excellent | Good | Average | Fair |
| 2. Attitude of the Administration | : | Excellent | Good | Average | Fair |
| 3. Motivational Incentives | : | Excellent | Good | Average | Fair |
| 4. Salary and other emoluments | : | Excellent | Good | Average | Fair |
| 5. Service Conditions | : | Excellent | Good | Average | Fair |
| 6. Opportunities for Professional Growth | : | Excellent | Good | Average | Fair |
| 7. Opportunities for Personal Growth | : | Excellent | Good | Average | Fair |
| 8. In your institution state of art infrastructure Facilities and university curriculum is Adequate to satisfy the stake holder's Requirements | : | Excellent | Good | Average | Fair |
| 9. Is your curriculum will be adequate to attain all the program outcomes. | : | Excellent | Good | Average | Fair |
| 10. Computing and Internet Facilities | : | Excellent | Good | Average | Fair |
| 11. Opportunities for R&D | : | Excellent | Good | Average | Fair |
| 12. Sports, Co/Extra Curricular Facilities | : | Excellent | Good | Average | Fair |
| 13. Mess/Canteen Facilities | : | Excellent | Good | Average | Fair |
| 14. Transport Facilities | : | Excellent | Good | Average | Fair |
| 15. Overall rating of the College | : | Excellent | Good | Average | Fair |

d) Your Positive/Negative Comments: -

e) Your suggestions for the Improvement of the Institution/Department: -

S. Dinesh
SIGNATURE



MAHENDRA INSTITUTE OF TECHNOLOGY, MAHENDHIRAPURI

(Approved by AICTE-New Delhi, Affiliated to Anna University, Chennai)

ahendhirapuri, Mallasamudram (W), Tiruchengode (Tk), Namakkal (DT)-637 503, Tamilnadu

www.mahendratech.org

FEEDBACK FROM FACULTY & STAFF

PROGRAMME : *BE / ECE*

SEMESTER : *Even*

a) Name

S. Anandh.

b) Number of Years in the College

8 Years

c) Please provide your comments on the following:

- | | | | | | |
|--|---|---|--|----------------------------------|-------------------------------|
| 1. Management Attitude | : | <input checked="" type="checkbox"/> Excellent | <input type="checkbox"/> Good | <input type="checkbox"/> Average | <input type="checkbox"/> Fair |
| 2. Attitude of the Administration | : | <input checked="" type="checkbox"/> Excellent | <input type="checkbox"/> Good | <input type="checkbox"/> Average | <input type="checkbox"/> Fair |
| 3. Motivational Incentives | : | <input checked="" type="checkbox"/> Excellent | <input checked="" type="checkbox"/> Good | <input type="checkbox"/> Average | <input type="checkbox"/> Fair |
| 4. Salary and other emoluments | : | <input checked="" type="checkbox"/> Excellent | <input type="checkbox"/> Good | <input type="checkbox"/> Average | <input type="checkbox"/> Fair |
| 5. Service Conditions | : | <input checked="" type="checkbox"/> Excellent | <input checked="" type="checkbox"/> Good | <input type="checkbox"/> Average | <input type="checkbox"/> Fair |
| 6. Opportunities for Professional Growth | : | <input checked="" type="checkbox"/> Excellent | <input type="checkbox"/> Good | <input type="checkbox"/> Average | <input type="checkbox"/> Fair |
| 7. Opportunities for Personal Growth | : | <input checked="" type="checkbox"/> Excellent | <input checked="" type="checkbox"/> Good | <input type="checkbox"/> Average | <input type="checkbox"/> Fair |
| 8. In your institution state of art infrastructure Facilities and university curriculum is Adequate to satisfy the stake holder's Requirements | : | <input checked="" type="checkbox"/> Excellent | <input type="checkbox"/> Good | <input type="checkbox"/> Average | <input type="checkbox"/> Fair |
| 9. Is your curriculum will be adequate to attain all the program outcomes. | : | <input type="checkbox"/> Excellent | <input checked="" type="checkbox"/> Good | <input type="checkbox"/> Average | <input type="checkbox"/> Fair |
| 10. Computing and Internet Facilities | : | <input checked="" type="checkbox"/> Excellent | <input type="checkbox"/> Good | <input type="checkbox"/> Average | <input type="checkbox"/> Fair |
| 11. Opportunities for R&D | : | <input checked="" type="checkbox"/> Excellent | <input type="checkbox"/> Good | <input type="checkbox"/> Average | <input type="checkbox"/> Fair |
| 12. Sports, Co/Extra Curricular Facilities | : | <input type="checkbox"/> Excellent | <input checked="" type="checkbox"/> Good | <input type="checkbox"/> Average | <input type="checkbox"/> Fair |
| 13. Mess/Canteen Facilities | : | <input type="checkbox"/> Excellent | <input checked="" type="checkbox"/> Good | <input type="checkbox"/> Average | <input type="checkbox"/> Fair |
| 14. Transport Facilities | : | <input checked="" type="checkbox"/> Excellent | <input type="checkbox"/> Good | <input type="checkbox"/> Average | <input type="checkbox"/> Fair |
| 15. Overall rating of the College | : | <input checked="" type="checkbox"/> Excellent | <input type="checkbox"/> Good | <input type="checkbox"/> Average | <input type="checkbox"/> Fair |

d) Your Positive/Negative Comments: *—*

e) Your suggestions for the Improvement of the Institution/Department: *—*

[Signature]
SIGNATURE



MAHENDRA INSTITUTE OF TECHNOLOGY, MAHENDHIRAPURI

(Approved by AICTE-New Delhi, Affiliated to Anna University, Chennai)

ahendhirapuri, Mallasamudram (W), Tiruchengode (Tk), Namakkal (DT)-637 503, Tamilnadu

www.mahendratech.org

FEEDBACK FROM FACULTY & STAFF

PROGRAMME : BE - ECE

SEMESTER : EVEN

a) Name : N. KANNAN

b) Number of Years in the College : TWO

c) Please provide your comments on the following:

- | | | | | | |
|--|---|----------------|------|---------|------|
| 1. Management Attitude | : | ✓
Excellent | Good | Average | Fair |
| 2. Attitude of the Administration | : | ✓
Excellent | Good | Average | Fair |
| 3. Motivational Incentives | : | ✓
Excellent | Good | Average | Fair |
| 4. Salary and other emoluments | : | ✓
Excellent | Good | Average | Fair |
| 5. Service Conditions | : | ✓
Excellent | Good | Average | Fair |
| 6. Opportunities for Professional Growth | : | ✓
Excellent | Good | Average | Fair |
| 7. Opportunities for Personal Growth | : | ✓
Excellent | Good | Average | Fair |
| 8. In your institution state of art infrastructure Facilities and university curriculum is Adequate to satisfy the stake holder's Requirements | : | ✓
Excellent | Good | Average | Fair |
| 9. Is your curriculum will be adequate to attain all the program outcomes. | : | ✓
Excellent | Good | Average | Fair |
| 10. Computing and Internet Facilities | : | ✓
Excellent | Good | Average | Fair |
| 11. Opportunities for R&D | : | ✓
Excellent | Good | Average | Fair |
| 12. Sports, Co/Extra Curricular Facilities | : | ✓
Excellent | Good | Average | Fair |
| 13. Mess/Canteen Facilities | : | ✓
Excellent | Good | Average | Fair |
| 14. Transport Facilities | : | ✓
Excellent | Good | Average | Fair |
| 15. Overall rating of the College | : | ✓
Excellent | Good | Average | Fair |

d) Your Positive/Negative Comments: —

e) Your suggestions for the Improvement of the Institution/Department: —

SIGNATURE



MAHENDRA INSTITUTE OF TECHNOLOGY, MAHENDHIRAPURI

(Approved by AICTE-New Delhi, Affiliated to Anna University, Chennai)

ahendhirapuri, Mallasamudram (W), Tiruchengode (Tk), Namakkal (DT)-637 503, Tamilnadu

www.mahendratech.org

FEEDBACK - PARENTS

a) Name of the Parent

: KUPPAN

b) Present Address

: Thiruchoncode

Phone Number

: 9443270541

Email-ID

: -

c) Name of the Student

: Surya . K

d) Branch and Year

: CSE | III

e) Please provide your comments on the following:

- | | | | | | |
|---|---|-----------|------|---------|------|
| 1. College Infrastructure | : | Excellent | Good | Average | Fair |
| 2. Teaching imparted to your ward with Adequate and updated Teaching materials: | : | Excellent | Good | Average | Fair |
| 3. Department Resources, Curriculum Adequacy and delivery methods | : | Excellent | Good | Average | Fair |
| 4. Faculties helpfulness | : | Excellent | Good | Average | Fair |
| 5. Library Facilities | : | Excellent | Good | Average | Fair |
| 6. Computing and Internet Facilities | : | Excellent | Good | Average | Fair |
| 7. Sports, Co/Extra Curricular Facilities | : | Excellent | Good | Average | Fair |
| 8. Personality/Communications Skills/ Human Ethical Values Development Facilities | : | Excellent | Good | Average | Fair |
| 9. Placement Opportunities | : | Excellent | Good | Average | Fair |
| 10. Transport Facilities | : | Excellent | Good | Average | Fair |
| 11. Mess/Canteen Facilities | : | Excellent | Good | Average | Fair |
| 12. Feedback on ward's Progress | : | Excellent | Good | Average | Fair |
| 13. Discipline standards in the College | : | Excellent | Good | Average | Fair |
| 14. Overall rating of the College | : | Excellent | Good | Average | Fair |

e) Your Positive/Negative Comments:

no negative comments .

f) Your suggestions for the improvement of the Institution/Department:

Need ~~par~~ career coaching class .

SIGNATURE



MAHENDRA INSTITUTE OF TECHNOLOGY, MAHENDHIRAPURI

(Approved by AICTE-New Delhi, Affiliated to Anna University, Chennai)

ahendhirapuri, Mallasamudram (W), Tiruchengode (Tk), Namakkal (DT)-637 503, Tamilnadu

www.mahendratech.org

FEEDBACK - PARENTS

- a) Name of the Parent : *Balamugan S*
- b) Present Address : *8/102, Udhayan Stores, Main Road, Chelipalayam, Tiruchengode.*
- Phone Number : *9385691883*
- Email-ID : *budhayaakumar801@gmail.com*
- c) Name of the Student : *UDHAYARUNAR.B*
- d) Branch and Year : *CSE / Final year*
- e) Please provide your comments on the following:
1. College Infrastructure : *Excellent* Good Average Fair
 2. Teaching imparted to your ward with Adequate and updated Teaching materials: *Excellent* Good Average Fair
 3. Department Resources, Curriculum Adequacy and delivery methods : *Excellent* *Good* Average Fair
 4. Faculties helpfulness : *Excellent* *Good* Average Fair
 5. Library Facilities : *Excellent* Good *Average* Fair
 6. Computing and Internet Facilities : *Excellent* Good Average Fair
 7. Sports, Co/Extra Curricular Facilities : *Excellent* Good Average *Fair*
 8. Personality/Communications Skills/ Human Ethical Values Development Facilities : *Excellent* Good Average Fair
 9. Placement Opportunities : *Excellent* Good *Average* Fair
 10. Transport Facilities : *Excellent* Good Average Fair
 11. Mess/Canteen Facilities : *Excellent* *Good* Average Fair
 12. Feedback on ward's Progress : *Excellent* *Good* Average Fair
 13. Discipline standards in the College : *Excellent* *Good* Average Fair
 14. Overall rating of the College : *Excellent* Good Average Fair
- e) Your Positive/Negative Comments: *V. GOOD*
- f) Your suggestions for the Improvement of the Institution/Department: *- NIL -*

[Signature]
SIGNATURE



MAHENDRA INSTITUTE OF TECHNOLOGY, MAHENDHIRAPURI

(Approved by AICTE-New Delhi, Affiliated to Anna University, Chennai)

ahendhirapuri, Mallasamudram (W), Tiruchengode (Tk), Namakkal (DT)-637 503, Tamilnadu

www.mahendratech.org

FEEDBACK - PARENTS

- a) Name of the Parent : P. padma
- b) Present Address : 617/31 PAMJI GARDEN, PARAKKADU ALAGAPURAM,
PERIYAPUTHUR
- Phone Number : 9788068100
- Email-ID : giridharanperumal.samy@gmail.com
- c) Name of the Student : GIRIDHARAN P
- d) Branch and Year : CSE & IV year

e) Please provide your comments on the following:

- | | | | | |
|---|-------------|------|---------|------|
| 1. College Infrastructure | : Excellent | Good | Average | Fair |
| 2. Teaching imparted to your ward with Adequate and updated Teaching materials: | Excellent | Good | Average | Fair |
| 3. Department Resources, Curriculum Adequacy and delivery methods | Excellent | Good | Average | Fair |
| 4. Faculties helpfulness | Excellent | Good | Average | Fair |
| 5. Library Facilities | Excellent | Good | Average | Fair |
| 6. Computing and Internet Facilities | Excellent | Good | Average | Fair |
| 7. Sports, Co/Extra Curricular Facilities | Excellent | Good | Average | Fair |
| 8. Personality/Communications Skills/ Human Ethical Values Development Facilities | Excellent | Good | Average | Fair |
| 9. Placement Opportunities | Excellent | Good | Average | Fair |
| 10. Transport Facilities | Excellent | Good | Average | Fair |
| 11. Mess/Canteen Facilities | Excellent | Good | Average | Fair |
| 12. Feedback on ward's Progress | Excellent | Good | Average | Fair |
| 13. Discipline standards in the College | Excellent | Good | Average | Fair |
| 14. Overall rating of the College | Excellent | Good | Average | Fair |

e) Your Positive/Negative Comments:

GOOD

f) Your suggestions for the Improvement of the Institution/Department:

NIL

W. Uthun
SIGNATURE



MAHENDRA INSTITUTE OF TECHNOLOGY, MAHENDHIRAPURI

(Approved by AICTE-New Delhi, Affiliated to Anna University, Chennai)
Mahendhirapuri, Mallasamudram (W), Tiruchengode (Tk), Namakkal (DT)-637 503, Tamilnadu

www.mahendratech.org

- FEEDBACK - PARENTS**
- a) Name of the Parent : M. SEBAR
- b) Present Address : ANNA ROAD, 4 ROAD, SALEM.
- Phone Number : 9708023410
- Email-ID : -
- c) Name of the Student : S. PRADHEEN
- d) Branch and Year : P.E. CSE & ^{THIRD} YEAR
- e) Please provide your comments on the following:
1. College Infrastructure : Excellent Good Average Fair
 2. Teaching imparted to your ward with Adequate and updated Teaching materials: Excellent Good Average Fair
 3. Department Resources, Curriculum Adequacy and delivery methods : Excellent Good Average Fair
 4. Faculty's helpfulness : Excellent Good Average Fair
 5. Library Facilities : Excellent Good Average Fair
 6. Computing and Internet Facilities : Excellent Good Average Fair
 7. Sports, Co/Extra Curricular Facilities : Excellent Good Average Fair
 8. Personality/Communications Skills/ Human Ethical Values Development Facilities : Excellent Good Average Fair
 9. Placement Opportunities : Excellent Good Average Fair
 10. Transport Facilities : Excellent Good Average Fair
 11. Mess/Canteen Facilities : Excellent Good Average Fair
 12. Feedback on ward's Progress : Excellent Good Average Fair
 13. Discipline standards in the College : Excellent Good Average Fair
 14. Overall rating of the College : Excellent Good Average Fair
- e) Your Positive/Negative Comments: No negative comments
- f) Your suggestions for the Improvement of the Institution/Department: Need Saturday classes

N. G. S. S. S.
SIGNATURE



MAHENDRA INSTITUTE OF TECHNOLOGY, MAHENDHIRAPURI

(Approved by AICTE-New Delhi, Affiliated to Anna University, Chennai)

ahendhirapuri, Mallasamudram (W), Tiruchengode (Tk), Namakkal (DT)-637 503, Tamilnadu

www.mahendratech.org

FEEDBACK - PARENTS

- a) Name of the Parent : P. SUBRAMANIYAN
- b) Present Address : 58 E, Type -1, 4th cross street. 22, Nayveli
- Phone Number : - 607807
- Email-ID : 9677503527
- c) Name of the Student : S. Abinaya
- d) Branch and Year : C&E / II
- e) Please provide your comments on the following:

1. College Infrastructure : Excellent Good Average Fair
2. Teaching imparted to your ward with Adequate and updated Teaching materials: Excellent Good Average Fair
3. Department Resources, Curriculum Adequacy and delivery methods : Excellent Good Average Fair
4. Faculties helpfulness : Excellent Good Average Fair
5. Library Facilities : Excellent Good Average Fair
6. Computing and Internet Facilities : Excellent Good Average Fair
7. Sports, Co/Extra Curricular Facilities : Excellent Good Average Fair
8. Personality/Communications Skills/ Human Ethical Values Development Facilities : Excellent Good Average Fair
9. Placement Opportunities : Excellent Good Average Fair
10. Transport Facilities : Excellent Good Average Fair
11. Mess/Canteen Facilities : Excellent Good Average Fair
12. Feedback on ward's Progress : Excellent Good Average Fair
13. Discipline standards in the College : Excellent Good Average Fair
14. Overall rating of the College : Excellent Good Average Fair

e) Your Positive/Negative Comments:

Good

f) Your suggestions for the Improvement of the Institution/Department:

Nil

SIGNATURE



MAHENDRA INSTITUTE OF TECHNOLOGY, MAHENDHIRAPURI

(Approved by AICTE-New Delhi, Affiliated to Anna University, Chennai)
Mahendhirapuri, Mallasamudram (W), Tiruchengode (Tk), Namakkal (DT)-637 503, Tamilnadu

www.mahendratech.org

FEEDBACK - PARENTS

- a) Name of the Parent : M. SENTHIL
b) Present Address : 246-3, Knowledge College crossing road, Kattakattayam, Selaiyur
Phone Number : 94 88829909
Email-ID : agalga_senthil_2000@gmail.com
c) Name of the Student : S. ANMALYA
d) Branch and Year : CSE / Ist YEAR
e) Please provide your comments on the following:

- | | | | | |
|---|-------------|------|---------|------|
| 1. College Infrastructure | : Excellent | Good | Average | Fair |
| 2. Teaching imparted to your ward with Adequate and updated Teaching materials: | Excellent | Good | Average | Fair |
| 3. Department Resources, Curriculum Adequacy and delivery methods | : Excellent | Good | Average | Fair |
| 4. Faculties helpfulness | : Excellent | Good | Average | Fair |
| 5. Library Facilities | : Excellent | Good | Average | Fair |
| 6. Computing and Internet Facilities | : Excellent | Good | Average | Fair |
| 7. Sports, Co/Extra Curricular Facilities | : Excellent | Good | Average | Fair |
| 8. Personality/Communications Skills/ Human Ethical Values Development Facilities | : Excellent | Good | Average | Fair |
| 9. Placement Opportunities | : Excellent | Good | Average | Fair |
| 10. Transport Facilities | : Excellent | Good | Average | Fair |
| 11. Mess/Canteen Facilities | : Excellent | Good | Average | Fair |
| 12. Feedback on ward's Progress | : Excellent | Good | Average | Fair |
| 13. Discipline standards in the College | : Excellent | Good | Average | Fair |
| 14. Overall rating of the College | : Excellent | Good | Average | Fair |

e) Your Positive/Negative Comments:

f) Your suggestions for the Improvement of the Institution/Department:

Nil

SIGNATURE



MAHENDRA INSTITUTE OF TECHNOLOGY, MAHENDHIRAPURI

(Approved by AICTE-New Delhi, Affiliated to Anna University, Chennai)

ahendhirapuri, Mallasamudram (W), Tiruchengode (Tk), Namakkal (DT)-637 503, Tamilnadu

www.mahendratech.org

FEEDBACK - PARENTS

- a) Name of the Parent : P. CHITRA
- b) Present Address : 1/105 - A, Pallikadu, A. Erayamangalam (PO)
Tiruchengode (Dt) Namakkal Dt
- Phone Number : 9788871278
- Email-ID : jothimanicse2000@gmail.com
- c) Name of the Student : P. JOTHIMANI
- d) Branch and Year : B.E - CSE 4(2017-18) I Year

e) Please provide your comments on the following:

- | | | | | |
|---|-------------|------|---------|------|
| 1. College Infrastructure | : Excellent | Good | Average | Fair |
| 2. Teaching imparted to your ward with Adequate and updated Teaching materials: | : Excellent | Good | Average | Fair |
| 3. Department Resources, Curriculum Adequacy and delivery methods | : Excellent | Good | Average | Fair |
| 4. Faculties helpfulness | : Excellent | Good | Average | Fair |
| 5. Library Facilities | : Excellent | Good | Average | Fair |
| 6. Computing and Internet Facilities | : Excellent | Good | Average | Fair |
| 7. Sports, Co/Extra Curricular Facilities | : Excellent | Good | Average | Fair |
| 8. Personality/Communications Skills/ Human Ethical Values Development Facilities | : Excellent | Good | Average | Fair |
| 9. Placement Opportunities | : Excellent | Good | Average | Fair |
| 10. Transport Facilities | : Excellent | Good | Average | Fair |
| 11. Mess/Canteen Facilities | : Excellent | Good | Average | Fair |
| 12. Feedback on ward's Progress | : Excellent | Good | Average | Fair |
| 13. Discipline standards in the College | : Excellent | Good | Average | Fair |
| 14. Overall rating of the College | : Excellent | Good | Average | Fair |

e) Your Positive/Negative Comments:

GOOD

f) Your suggestions for the Improvement of the Institution/Department:

Need extra classes

சித்ரா
SIGNATURE



MAHENDRA INSTITUTE OF TECHNOLOGY, MAHENDHIRAPURI

(Approved by AICTE-New Delhi, Affiliated to Anna University, Chennai)
ahendhirapuri, Mallasamudram (W), Tiruchengode (Tk), Namakkal (DT)-637 503, Tamilnadu

www.mahendratech.org

FEEDBACK - PARENTS

- a) Name of the Parent : S. BALASUKUMAR
- b) Present Address : 38/206A, Sona college opposite road, salem - 5
- Phone Number : 964 572 4450
- Email-ID : -
- c) Name of the Student : B. Balakrishnan
- d) Branch and Year : CSE - III
- e) Please provide your comments on the following:
- | | | | | |
|---|-------------|------|---------|------|
| 1. College Infrastructure | : Excellent | Good | Average | Fair |
| 2. Teaching imparted to your ward with Adequate and updated Teaching materials: | Excellent | Good | Average | Fair |
| 3. Department Resources, Curriculum Adequacy and delivery methods | : Excellent | Good | Average | Fair |
| 4. Faculties helpfulness | : Excellent | Good | Average | Fair |
| 5. Library Facilities | : Excellent | Good | Average | Fair |
| 6. Computing and Internet Facilities | : Excellent | Good | Average | Fair |
| 7. Sports, Co/Extra Curricular Facilities | : Excellent | Good | Average | Fair |
| 8. Personality/Communications Skills/ Human Ethical Values Development Facilities | : Excellent | Good | Average | Fair |
| 9. Placement Opportunities | : Excellent | Good | Average | Fair |
| 10. Transport Facilities | : Excellent | Good | Average | Fair |
| 11. Mess/Canteen Facilities | : Excellent | Good | Average | Fair |
| 12. Feedback on ward's Progress | : Excellent | Good | Average | Fair |
| 13. Discipline standards in the College | : Excellent | Good | Average | Fair |
| 14. Overall rating of the College | : Excellent | Good | Average | Fair |
- e) Your Positive/Negative Comments:
- f) Your suggestions for the Improvement of the Institution/Department:
V. Good
- nil -

SIGNATURE



MAHENDRA INSTITUTE OF TECHNOLOGY, MAHENDHIRAPURI

(Approved by AICTE-New Delhi, Affiliated to Anna University, Chennai)

ahendhirapuri, Mallasamudram (W), Tiruchengode (Tk), Namakkal (DT)-637 503, Tamilnadu

www.mahendratech.org

FEEDBACK - PARENTS

- a) Name of the Parent : P. MURUGESAN
b) Present Address : 776 Arunthathiyar Street, Chettipalayam (PO)
Phone Number : 9894886905
Email-ID : thenmozhiabi2000@gmail.com
c) Name of the Student : M. Thenmozhi
d) Branch and Year : CSE & 1st Year

e) Please provide your comments on the following:

- | | | | | |
|---|-------------|------|---------|------|
| 1. College Infrastructure | : Excellent | Good | Average | Fair |
| 2. Teaching imparted to your ward with Adequate and updated Teaching materials: | Excellent | Good | Average | Fair |
| 3. Department Resources, Curriculum Adequacy and delivery methods | Excellent | Good | Average | Fair |
| 4. Faculties helpfulness | Excellent | Good | Average | Fair |
| 5. Library Facilities | Excellent | Good | Average | Fair |
| 6. Computing and Internet Facilities | Excellent | Good | Average | Fair |
| 7. Sports, Co/Extra Curricular Facilities | Excellent | Good | Average | Fair |
| 8. Personality/Communications Skills/ Human Ethical Values Development Facilities | Excellent | Good | Average | Fair |
| 9. Placement Opportunities | Excellent | Good | Average | Fair |
| 10. Transport Facilities | Excellent | Good | Average | Fair |
| 11. Mess/Canteen Facilities | Excellent | Good | Average | Fair |
| 12. Feedback on ward's Progress | Excellent | Good | Average | Fair |
| 13. Discipline standards in the College | Excellent | Good | Average | Fair |
| 14. Overall rating of the College | Excellent | Good | Average | Fair |

e) Your Positive/Negative Comments:

No Negative comments

f) Your suggestions for the Improvement of the Institution/Department:

- NIL -

P. MURUGESAN
SIGNATURE



MAHENDRA INSTITUTE OF TECHNOLOGY, MAHENDHIRAPURI

(Approved by AICTE-New Delhi, Affiliated to Anna University, Chennai)

ahendhirapuri, Mallasamudram (W), Tiruchengode (Tk), Namakkal (DT)-637 503, Tamilnadu

www.mahendratech.org

FEEDBACK - PARENTS

- a) Name of the Parent : S. SRINIVASAN
- b) Present Address : S. Srinivasan, A/90, East Street,
Metakavai patty palani (T.K), Dindigul -
Phone Number : 9894210556 (624617)
- Email-ID : -
- c) Name of the Student : Asuath - S
- d) Branch and Year : CSE / II
- e) Please provide your comments on the following:
- | | | | | |
|---|-------------|------|---------|------|
| 1. College Infrastructure | : Excellent | Good | Average | Fair |
| 2. Teaching imparted to your ward with Adequate and updated Teaching materials: | Excellent | Good | Average | Fair |
| 3. Department Resources, Curriculum Adequacy and delivery methods | : Excellent | Good | Average | Fair |
| 4. Faculties helpfulness | : Excellent | Good | Average | Fair |
| 5. Library Facilities | : Excellent | Good | Average | Fair |
| 6. Computing and Internet Facilities | : Excellent | Good | Average | Fair |
| 7. Sports, Co/Extra Curricular Facilities | : Excellent | Good | Average | Fair |
| 8. Personality/Communications Skills/ Human Ethical Values Development Facilities | : Excellent | Good | Average | Fair |
| 9. Placement Opportunities | : Excellent | Good | Average | Fair |
| 10. Transport Facilities | : Excellent | Good | Average | Fair |
| 11. Mess/Canteen Facilities | : Excellent | Good | Average | Fair |
| 12. Feedback on ward's Progress | : Excellent | Good | Average | Fair |
| 13. Discipline standards in the College | : Excellent | Good | Average | Fair |
| 14. Overall rating of the College | : Excellent | Good | Average | Fair |
- e) Your Positive/Negative Comments: ^{Good}
- f) Your suggestions for the Improvement of the Institution/Department: - NIL -

SIGNATURE



MAHENDRA INSTITUTE OF TECHNOLOGY, MAHENDHIRAPURI

(Approved by AICTE-New Delhi, Affiliated to Anna University, Chennai)

Mahendhirapuri, Mallasamudram (W), Tiruchengode (Tk), Namakkal (DT)-637 503, Tamilnadu

www.mahendratech.org

ALUMNI FEEDBACK – ANALYSIS

PROGRAMME: B.E – EEE

FEED BACK COLLECTED: 10

ACADEMIC YEAR: 2017-2018

S.NO	QUESTIONS	EXCELLENT-4	GOOD-3	AVERAGE-2	FAIR-1	TOTAL WEIGHTAGE	PERCENTAGE
1	College Infrastructure	6	4			36	90.00%
2	Teaching learning effectiveness ensures Enhancement of Professional skills, Knowledge and Behavior	3	2	2	3	25	62.5%
3	Department Resources	4	6			32	80 %
4	Faculties helpfulness.	8	2			38	95.00%
5	University Curriculum is adequate towards the attainment of Program Outcomes and PEO's	3	3	2	2	27	67.5 %
6	Computing and Internet Facilities	4	4	1	1	31	77.75%
7	Sports, Co/Extra Curricular Facilities	6	4			36	90.00%
8	Personality/Communications Skills Development Facilities	4	6			32	80.00%
9	Placement Cell	4	6			32	80 %
10	Overall rating of the College	5	4		1	33	82.5%
	OVER ALL PERCENTAGE					322	80.5%

ACTION BASED ON THE ANALYSIS FOR < 70% (OVER ALL)



MAHENDRA INSTITUTE OF TECHNOLOGY, MAHENDHIRAPURI

(Approved by AICTE-New Delhi, Affiliated to Anna University, Chennai)

Mahendhirapuri, Mallasamudram (W), Tiruchengode (Tk), Namakkal (DT)-637 503, Tamilnadu

www.mahendratech.org

Action Taken Report-Alumni Feedback:

Academic year	Attributes	Feedback percentage	Corrective measures	Remarks
2017-18	Teaching learning effectiveness ensures Enhancement of Professional skills, Knowledge and Behavior	62..5%	New Pedagogy initiatives are planned towards implementation of ICT Tools, E-Learning facility, Video Lectures, More National and International Journals,MOOCs courses,NPTEL learning Resources to Enhance Professional skills and activity towards Human Behavior and Ethics-May be included in annual Extract or in Faculty Course files	Implementation of New Pedagogy will improve Feedback Grading scores
2017-18	University Curriculum is adequate towards the attainment of Program Outcomes and PEO's	67.5 %	PO Attainment gaps are identified Academic year wise, and with the help of the Stake holders inputs, Then Broad curriculum is planned towards implementation towards the Attainment of POs and PEOs	Implementation of Broad Curriculum will improve Feedback Grading scores

FACULTY-IN CHARGE

HEAD OF THE DEPARTMENT

Department of Electrical & Electronics Engg
Mahendra Institute of Technology
Mahendhirapuri, Mallasamudram(W),
Vedugapalayam(Po),
NAMAKKAL (DT)-637 503



MAHENDRA INSTITUTE OF TECHNOLOGY, MAHENDHIRAPURI

(Approved by AICTE-New Delhi, Affiliated to Anna University, Chennai)

ahendhirapuri, Mallasamudram (W), Tiruchengode (Tk), Namakkal (DT)-637 503, Tamilnadu

www.mahendratech.org

FEEDBACK ANALYSIS FROM FACULTY & STAFF

PROGRAMME : B.E – ECE

FEED BACK COLLECTED : 10

ACADEMIC YEAR: 2017-2018

S.NO	QUESTIONS	EXCELLENT-4	GOOD-3	AVERAGE-2	FAIR-1	TOTAL WEIGHTAGE	PERCENTAGE
1	Management attitude	8	2			38	95.00%
2	Attitude of administration	6	4			36	90.00%
3	Motivational incentives	1	9			31	78 %
4	Salary	4	6			34	85.00%
5	Service conditions	7	3			37	87.5%
6	Opportunities for professional growth	6	2	2		34	92.00%
7	Opportunities for personal growth	5	5			35	88.00%
8	In your institution state of art infrastructure Facilities and university curriculum is Adequate to satisfy the stake holder's Requirements	4	2	1	2	26	65.00%
9	Is your curriculum will be adequate to attain all the program outcomes	4	1	2	2	25	63.00%
10	Internet facilities	5	5			35	88.00%
11	Opportunities for R&D	2	7	1		31	78 %
12	Sports, extracurricular	4	6			34	85.00%



MAHENDRA INSTITUTE OF TECHNOLOGY, MAHENDHIRAPURI

(Approved by AICTE-New Delhi, Affiliated to Anna University, Chennai)

Mahendhirapuri, Mallasamudram (W), Tiruchengode (TK), Narnakkal (DT)-637 503, Tamilnadu

www.mahendrattech.org

13	Mess facilities	5	5			35	88.00%
14	Transport facilities	6	4			36	90.00%
15	Overall rating of college	7	3			37	87.5%
OVER ALL PERCENTAGE						469	78%

ACTION BASED ON THE ANALYSIS FOR <70%(OVERALL)



MAHENDRA INSTITUTE OF TECHNOLOGY, MAHENDHIRAPURI

(Approved by AICTE-New Delhi, Affiliated to Anna University, Chennai)

ahendhirapuri, Mallasamudram (W), Tiruchengode (Tk), Namakkal (DT) 637 503, Tamilnadu

www.mahendratech.org

Action Taken Report for Feedback Analysis from Faculty & Staff

Academic year	Attributes	Feedback percentage	Corrective measures	Remarks
2017-18	In your institution state of art infrastructure Facilities and university curriculum is Adequate to satisfy the stake holder's Requirements	65.00%	Planning towards to improve the New ICT tools implementation and purchasing some T/L tools and Additional equipments to enhance State of Art Infra Structure o inculcate the planned Broad Curriculum.	Implementation of improved State of Art infra structure will improve Feedback Grading scores
2017-18	Is your curriculum will be adequate to attain all the program outcomes	63.00%	Average Mapping of COs and Pos of all courses are done and finally the PO attainments will be calculated as per Faculty knowledge perception, and finally the PO attainment values are identified with gaps and corrective action plan will be implemented.	Implementation of Broad Curriculum will improve Feedback Grading scores

FACULTY-IN CHARGE

HEAD OF THE DEPARTMENT

Dr.S.PRABU ME.,Ph.D.,

Head of the Department

Department of Electronics & Communication Engg.

Mahendra Institute of Technology,

Mahendhirapuri, Namakkal- 637503.



MAHENDRA INSTITUTE OF TECHNOLOGY, MAHENDHIRAPURI

(Approved by AICTE-New Delhi, Affiliated to Anna University, Chennai)

Mahendhirapuri, Mallasamudram (W), Tiruchengode (Tk), Namakkal (DT)-637 503, Tamilnadu

www.mahendratech.org

Academic Committee Members

Chair Person	Dr. T. Elango Principal
Representing Management	1.Dr. R. Samson Ravindran Executive Director, Mahendra Educational Institutions 2. Dr.C.T.Sivakumar Executive Officer
Academic Expert	Dr. G. Palanichetty Academic Co-Ordinator
Members of Faculty	Dr. J. Amos Robert Jayachandran Prof & Head-Department of Mechanical Engineering Dr. K. RajKumar Prof & Head-Department of Automobile Engineering Dr. J. Stanly Jaya Prakash Prof & Head-Department of CSE Prof. T. Somasundaram Prof & Head-Department of EEE Dr. S. Prabu Prof & Head-Department of ECE Dr. M. Prabhu Prof & Head-Department of Biomedical Engineering Prof. E. Balaji Prof & Head-Department of Civil Engineering
Nominee from Local Society	Dr.S.Umashankar Mallasamudaram
Nominee from Industry	Dr.A.Narendra Kumar Manager, Hexavarsity Mr.P.Thirunavukarasu Sr.Manager , WIPRO Technologies, Chennai
Alumni Member	Mr. R. Sachidhanantham , TCS, Chennai



MAHENDRA INSTITUTE OF TECHNOLOGY, MAHENDHIRAPURI

(Approved by AICTE-New Delhi, Affiliated to Anna University, Chennai)

ahendhirapuri, Mallasamudram (W), Tiruchengode (Tk), Namakkal (DT)-637 503, Tamilnadu

www.mahendratech.org

Minutes of Academic Committee Meeting Held on 13/06/2017

Minutes of the meeting of college academic committee held on the 13th June 2017 @
11.00 AM in seminar hall of the college campus.

Members Present

Chair Person	Dr. T. Elango Principal	
Representing Management	1. Dr. R. Samson Ravindran Executive Director, Mahendra Educational Institutions 2. Dr. C. T. Sivakumar Executive Officer	
Academic Expert	Dr. N. Mohana Sundraraju Dean, Mahendra College of Engineering, Salem	
Members of Faculty	Dr. G. Palanichetty Academic Coordinator Dr. J. Amos Robert Jayachandran Prof & Head-Department of Mechanical Engineering Dr. K. Rajkumar Prof & Head-Department of Automobile Engineering Dr. J. Stanly Jaya Prakash Prof & Head-Department of CSE Prof. T. Somasundaram Prof & Head-Department of EEE Dr. S. Prabu Prof & Head-Department of ECE Dr. M. Prabhu Prof & Head-Department of Biomedical Engineering Prof. E. Balaji Prof & Head-Department of Civil Engineering	
Nominee from Local Society	Dr. S. Umashankar Mallasamudaram	
Nominee from Industry	Dr. A. Narendra Kumar Manager, Hexaversity Mr. P. Thirunavukarasu Sr. Manager, WIPRO Technologies, Chennai	
Alumni Member	Mr. R. Sachidhanantham , TCS, Chennai	



MAHENDRA INSTITUTE OF TECHNOLOGY, MAHENDHIRAPURI

(Approved by AICTE-New Delhi, Affiliated to Anna University, Chennai)

Mahendhirapuri, Mallasamudram (W), Tiruchengode (Tk), Namakkal (DT)-637 503, Tamilnadu

www.mahendratech.org

MINUTES OF THE MEETING AND RESOLUTIONS PASSED

1. Dr.T.Elango, chairman of academic committee welcomed the members and made the brief introductory presentation for the development of the college.
2. It is resolved to form an Internal Quality Assurance Cell (IQAC) for the development of quality assured in academic activities.
4. To approve the new Academic calendars for All UG Programmes for the academic year 2017-2018.
5. To consider and approve the proposed certificate and value-added courses/Life skill programs and UG Programmes based on outcome based teaching learning process.
6. To consider and approve the Academic relevant Co-Curricular/Extra curricular Activities department wise to be organized during the year 2017-2018
7. Required Budget may be prepared and placed before the Governing Body/Management for Approval.
8. Review / finalize/Recommend the Statement of Department Vision/Mission, PEOs and PSOs
9. Discussion on Compliance of Anna university curriculum and identification of curriculum gaps with stack holders inputs towards enhancement of Employability skills and Bridging guide lines and Professional skills towards higher studies/Entrepreneurship.
10. Discussion made towards introduction of CBCS Pattern in 2017 Regulations and related adaptation in Teaching Learning Process.
11. Action plans for content beyond syllabus implementation recommended by faculty /Department to fill the Curriculum Gaps.
12. Plan for Co/Extra curricular activities for the relevant semester/Year and same may be added in the Common academic calendar to prepare department wise Academic calendar.
13. Innovations in teaching learning process are discussed to introduce Smart class rooms, video lectures and Enhance all Self learning facilities and E-Learning resources etc.
14. Improvement in contents of course files/Lab manuals to adopt OBE system with COs, Pos, COs/Pos-Matrix, CO and PO Assessment and Attainment sheets etc.



MAHENDRA INSTITUTE OF TECHNOLOGY, MAHENDHIRAPURI

(Approved by AICTE-New Delhi, Affiliated to Anna University, Chennai)

Mahendhirapuri, Mallasamudram (W), Tiruchengode (Tk), Namakkal (DT)-637 503, Tamilnadu

www.mahendratech.org

15. Discussion made regarding Improving Research publications in Reputed National /International journals/Conferences
16. Initiatives applying for Research funds from AICTE, UGC, DST, DBT, SERB, Etc...
17. Plan towards Setting Project labs department wise and relevant Budget may be submitted to Governing Body/Management
18. Planning FDP for faculties from all departments (including faculty training in Industry)
19. Planning to enhance consultancy activity, and relevant proposals & plan may be received by all department Heads.
20. Plan to improve Students research activities with mini and major projects with students publications.
21. Planning to add more number of Faculty and students to register in Professional society and to conduct Activities through the Professional societies.
22. All types of Feed back Reports from stake holders are received with consolidated/question wise analysis. To review all the Relevant Feedbacks, appropriate action are taken and if required Approvals may be given by the Academic committee towards Corrective Actions.



MAHENDRA INSTITUTE OF TECHNOLOGY, MAHENDHIRAPURI

(Approved by AICTE-New Delhi, Affiliated to Anna University, Chennai)

ahendhirapuri, Mallasamudram (W), Tiruchengode (Tk), Namakkal (DT)-637 503, Tamilnadu

www.mahendratech.org

Minutes of Academic Committee Meeting Held on 12/6/2018

Minutes of the meeting of college academic committee held on 12th June 2018

@ 11.00 AM in seminar hall of the college campus.

Members Present

Chair Person	Dr. T. Elango Principal	
Representing Management	1. Dr. R. Samson Ravindran Executive Director, Mahendra Educational Institutions 2. Dr. C. T. Sivakumar Executive Officer	
Academic Expert	Dr. N. Mohana Sundraraju Dean, Mahendra College of Engineering, Salem	
Members of Faculty	Dr. G. Palanichetty Academic Coordinator Dr. J. Amos Robert Jayachandran Prof & Head-Department of Mechanical Engineering Dr. K. Rajkumar Prof & Head-Department of Automobile Engineering Dr. J. Stanly Jaya Prakash Prof & Head-Department of CSE Prof. T. Somasundaram Prof & Head-Department of EEE Dr. S. Prabu Prof & Head-Department of ECE Dr. M. Prabhu Prof & Head-Department of Biomedical Engineering Prof. E. Balaji Prof & Head-Department of Civil Engineering	
Nominee from Local Society	Dr. S. Umashankar Mallasamudaram	
Nominee from Industry	Dr. A. Narendra Kumar Manager, Hexavarsity Mr. P. Thirunavukarasu Sr. Manager, WIPRO Technologies, Chennai	
Alumni Member	Mr. R. Sachidhanantham , TCS, Chennai	



MAHENDRA INSTITUTE OF TECHNOLOGY, MAHENDHIRAPURI

(Approved by AICTE-New Delhi, Affiliated to Anna University, Chennai)

Mahendhirapuri, Mallasamudram (W), Tiruchengode (Tk), Namakkal (DT)-637 503, Tamilnadu

www.mahendratech.org

MINUTES OF THE MEETING AND RESOLUTIONS PASSED

1. Dr.T.Elango, chairman of academic committee welcomed the members and made the brief introductory presentation for the development of the college.
2. Review of Previous minutes of meeting and approval is accorded.
3. It is resolved to form an Internal Quality Assurance Cell (IQAC) for the development of quality assured in academic activities.
4. The new Academic calendar for All UG Programmes for the academic year 2018-2019 is approved.
5. All the proposed certificate and value-added courses/Life skill programs and UG Programmes are approved based on outcome based teaching learning process.
6. Academic relevant Co-Curricular/Extra curricular Activities, department wise to be organized during the year 2018-2019 and required Budget are prepared and Approved by the Governing Body/Management.
7. All the Department Vision/Mission, PEOs and PSOs are finalized and Recommended.
8. Compliance of Anna university curriculum and identification of curricular gaps are identified with stack holder's inputs towards enhancement of Employability skills and Bridging guide lines and Professional skills towards higher studies/Entrepreneurship.
9. Action taken plans for the content beyond syllabus recommended by faculty /Department to fill the Curriculum Gaps for 2018-19.
10. Co/Extra curricular activities for the relevant year 2018-19 is added to prepare department wise Academic calendar.
11. Innovations in teaching learning process are introduced such as Smart class rooms, video lectures and Enhance all Self learning facilities and E-Learning resources etc.
12. Course files/Lab manuals to adopt OBE system with COs, POs, COs/POs-Matrix, CO and PO Assessment and Attainment sheets are Prepared.
13. Discussion made regarding Improving Research publications in Reputed National/International journals/Conferences.



MAHENDRA INSTITUTE OF TECHNOLOGY, MAHENDHIRAPURI

(Approved by AICTE-New Delhi, Affiliated to Anna University, Chennai)

Mahendhirapuri, Mallasamudram (W), Tiruchengode (Tk), Namakkal (DT)-637 503, Tamilnadu

www.mahendratech.org

14. Research Proposal are under progress for applying funds from various funding agencies likes, AICTE, UGC, DST, DBT, SERB etc.
15. Setting Project labs department wise is under progress.
16. FDP for faculties from all departments (including faculty training in Industry) are implemented.
17. Planning to enhance consultancy activity and relevant proposals and plans may be received by all department Heads.
18. Student's research activities are under progress with mini and major projects with student's publications.
19. Planning to add more number of Faculty and Students to register in Professional society and to conduct relevant Activity.
20. All types of Feed back Reports from stake holders are received with consolidated/question wise analysis-and to review all the Relevant Feed backs, appropriate actions are taken, and if required Approvals may be given by the Academic committee towards Corrective measures.



MAHENDRA INSTITUTE OF TECHNOLOGY, MAHENDHIRAPURI

(Approved by AICTE-New Delhi, Affiliated to Anna University, Chennai)

Mahendhirapuri, Mallasamudram (W), Tiruchengode (Tk), Namakkal (DT)-637 503, Tamilnadu

www.mahendratech.org

Student's Feedback of Faculty

Date:27/02/2018

Process

- Student Feedback is valuable for identifying areas for instructional improvement because simple changes can help motivate students and enhance student learning.
- The feedback of faculty is taken twice in every semester, one at the mid semester and the other at the end of semester.
- The percentage of feedback received is calculated for each item in the feedback form.
- If the feedback falls below 70 % corrective actions are taken
- The Head of the Department will also provide some suggestions for improvement based on the feedback if required.

A.M. Prabhakar
Faculty Incharge

[Signature]
HOD / Mechanical Engineering

Department of Mechanical Engineering,
Mahendra Institute of Technology,
Mahendrapuri, Mallasamudram (W),
Vadugapalayam (Po),
Namakkal (Dt) - 637 503.

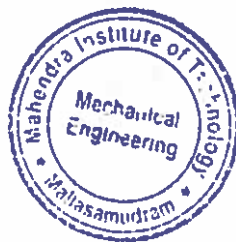



MAHENDRA INSTITUTE OF TECHNOLOGY, MAHENDHIRAPURI

(Approved by AICTE-New Delhi, Affiliated to Anna University, Chennai)

Mahendhirapuri, Mallasamudram (W), Tiruchengode (Tk), Namakkal (DT)-637 503, Tamilnadu

www.mahendratech.org

Date:27/02/2018

Flow Chart

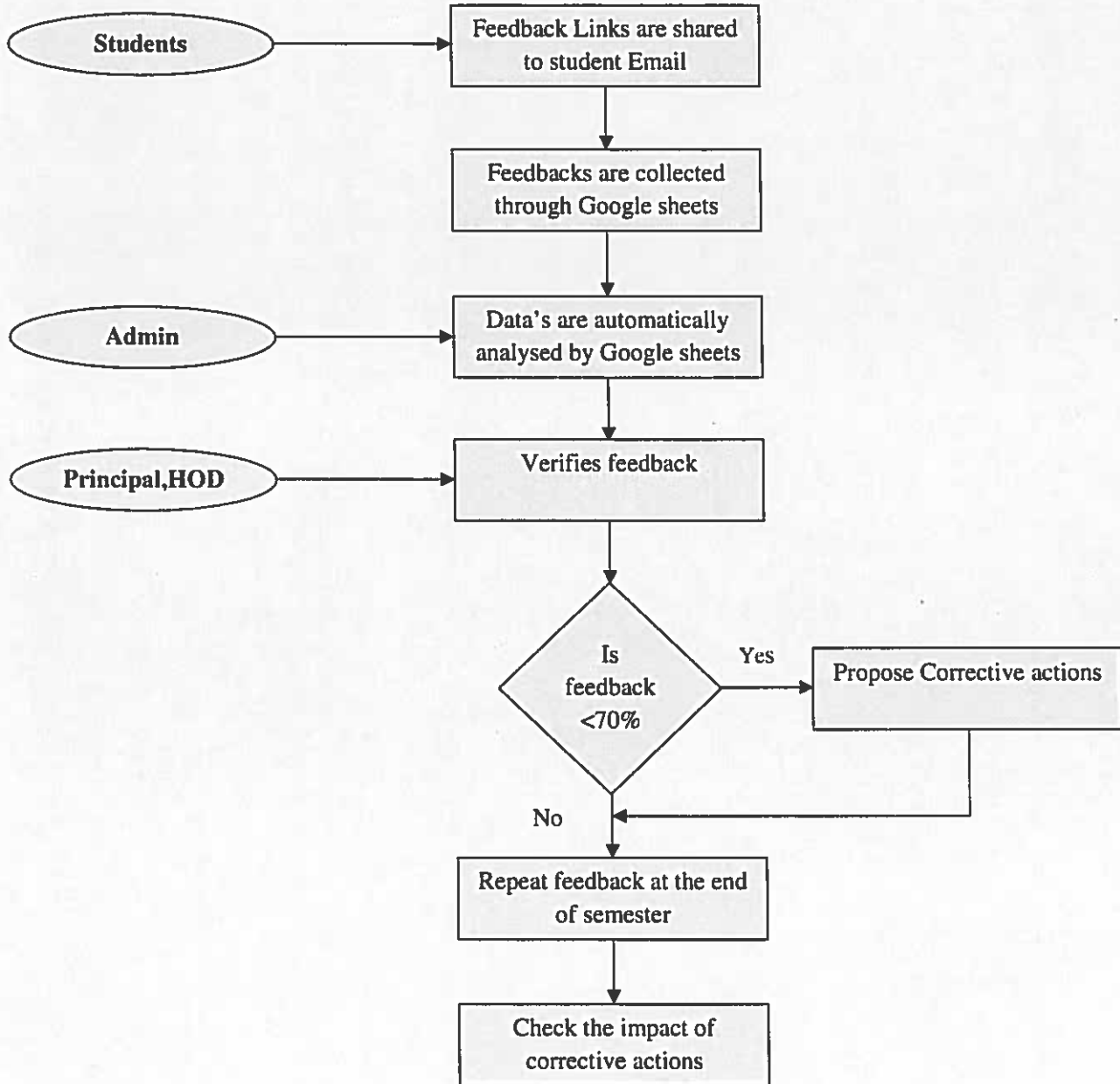



MAHENDRA INSTITUTE OF TECHNOLOGY, MAHENDHIRAPURI

(Approved by AICTE-New Delhi, Affiliated to Anna University, Chennai)

Mahendhirapuri, Mallasamudram (W), Tiruchengode (Tk), Namakkal (DT)-637 503, Tamilnadu

www.mahendratech.org

Date:27/02/2018

Feedback for Theory:

Batch: 2016-2020

Sl No	Attributes	Key Details				
		Excellent	Very Good	Good	Fair	Poor
1	Teacher comes to Class on time	Excellent	Very Good	Good	Fair	Poor
2	Teaching is well planned	Excellent	Very Good	Good	Fair	Poor
3	Teacher makes Objectives, Course Outcome, Program Outcomes clear	Excellent	Very Good	Good	Fair	Poor
4	Teacher- Delivered Curriculum is Adequate to enhance the employability skills	Excellent	Very Good	Good	Fair	Poor
5	Teacher comes well prepared in the subject	Excellent	Very Good	Good	Fair	Poor
6	Teacher speaks clearly and audibly	Excellent	Very Good	Good	Fair	Poor
7	Teacher writes and draws legibly	Excellent	Very Good	Good	Fair	Poor
8	Teacher explains with examples clearly	Excellent	Very Good	Good	Fair	Poor
9	Teaching pace is good; Not very fast	Excellent	Very Good	Good	Fair	Poor
10	Teachers offers assistance and counselling	Excellent	Very Good	Good	Fair	Poor
11	Teacher asks relevant questions for interaction	Excellent	Very Good	Good	Fair	Poor
12	Teacher encourages raising doubts	Excellent	Very Good	Good	Fair	Poor



MAHENDRA INSTITUTE OF TECHNOLOGY, MAHENDHIRAPURI

(Approved by AICTE-New Delhi, Affiliated to Anna University, Chennai)

Mahendhirapuri, Mallasamudram (W), Tiruchengode (Tk), Namakkal (DT)-637 503, Tamilnadu

www.mahendratech.org

13	Teacher ensures Learning Values of Basic/Core knowledge, Problem solving skills to face real life contemporary issues	Excellent	Very Good	Good	Fair	Poor
14	Teacher encourages originality and creativity	Excellent	Very Good	Good	Fair	Poor
15	Teacher is courteous and impartial	Excellent	Very Good	Good	Fair	Poor
16	Teacher is regular and maintains discipline	Excellent	Very Good	Good	Fair	Poor
17	Teacher covers the syllabus at appropriate pace	Excellent	Very Good	Good	Fair	Poor
18	Teacher holds seminars/Internship/Guest lecture/Field project /Presentations/video lectures etc. to satisfy the gaps in the curriculum	Excellent	Very Good	Good	Fair	Poor
19	Teacher correction of scripts fair and impartial	Excellent	Very Good	Good	Fair	Poor
20	Teacher promptly values and returns papers	Excellent	Very Good	Good	Fair	Poor



MAHENDRA INSTITUTE OF TECHNOLOGY, MAHENDHIRAPURI

(Approved by AICTE-New Delhi, Affiliated to Anna University, Chennai)

Mahendhirapuri, Mallasamudram (W), Tiruchengode (Tk), Namakkal (DT)-637 503, Tamilnadu

www.mahendratech.org

Date:27/02/2018

Student's Feedback of Faculty Analysis Report

SI No	Attributes	Mr.G.Anbarasan	Mr.S.Kannan	Mr.M.Rajyesh Adithiyha	Mr.C.Arun	Dr.N.Arunkumar.	Mr.T.Vignesh
		Statistics and Numerical Methods	Kinematics of Machinery	Manufacturing Technology – II	Engineering Materials and Metallurgy	Environmental Science and Engineering	Thermal Engineering
	Date	21/02	21/02	21/02	21/02	21/02	21/02
	Year / Section	II /A	II /A	II /A	II /A	II /A	II /A
1	Teacher comes to Class on time	91.33%	84.00%	84.00%	86.67%	85.33%	87.33%
2	Teaching is well planned	85.33%	86.00%	77.33%	81.33%	72.00%	81.33%
3	Teacher makes Objectives, Course Outcome, Program Outcomes clear	82.67%	90.00%	73.33%	83.33%	82.67%	86.00%
4	Teacher- Delivered Curriculum is Adequate to enhance the employability skills	68.67%	65.33%	61.33%	68.00%	66.67%	68.67%
5	Teacher comes well prepared in the subject	86.67%	74.67%	89.33%	86.00%	88.67%	85.33%
6	Teacher speaks clearly and audibly	81.33%	79.31%	81.33%	80.00%	78.57%	80.69%
7	Teacher writes and draws legibly	77.33%	70.67%	73.33%	72.00%	74.00%	74.67%
8	Teacher explains with examples clearly	79.33%	78.00%	80.67%	78.00%	76.00%	78.67%



MAHENDRA INSTITUTE OF TECHNOLOGY, MAHENDHIRAPURI

(Approved by AICTE-New Delhi, Affiliated to Anna University, Chennai)

Mahendhirapuri, Mallasamudram (W), Tiruchengode (Tk), Namakkal (DT)-637 503, Tamilnadu

www.mahendratech.org

9	Teaching pace is good; Not very fast	81.33%	82.07%	76.00%	72.67%	77.86%	79.31%
10	Teachers offers assistance and counselling	84.00%	77.33%	81.33%	76.00%	74.67%	82.00%
11	Teacher asks relevant questions for interaction	88.97%	82.00%	86.00%	82.00%	80.00%	84.00%
12	Teacher encourages raising doubts	83.33%	79.33%	84.00%	82.67%	81.33%	79.33%
13	Teacher ensures Learning Values of Basic/Core knowledge, Problem solving skills to face real life contemporary issues	86.67%	86.67%	85.33%	87.33%	84.67%	85.33%
14	Teacher encourages originality and creativity	72.67%	74.00%	78.00%	75.33%	75.33%	75.33%
15	Teacher is courteous and impartial	80.00%	91.33%	92.67%	88.67%	91.33%	92.67%
16	Teacher is regular and maintains discipline	80.67%	82.00%	81.33%	79.33%	81.33%	81.33%
17	Teacher covers the syllabus at appropriate pace	74.00%	70.00%	73.33%	73.33%	75.33%	74.67%
18	Teacher holds seminars/Internship/Guest lecture/Field project /Presentations/video lectures etc to satisfy the gaps in the curriculum	60.67%	65.33%	65.33%	67.33%	64.00%	66.67%
19	Teacher correction of scripts fair and impartial	72.67%	77.33%	78.67%	75.33%	78.00%	78.67%
20	Teacher promptly values and returns papers	77.33%	80.00%	80.00%	80.00%	78.67%	80.00%



MAHENDRA INSTITUTE OF TECHNOLOGY, MAHENDHIRAPURI

(Approved by AICTE-New Delhi, Affiliated to Anna University, Chennai)

Mahendhirapuri, Mallasamudram (W), Tiruchengode (Tk), Namakkal (DT)-637 503, Tamilnadu

www.mahendratech.org

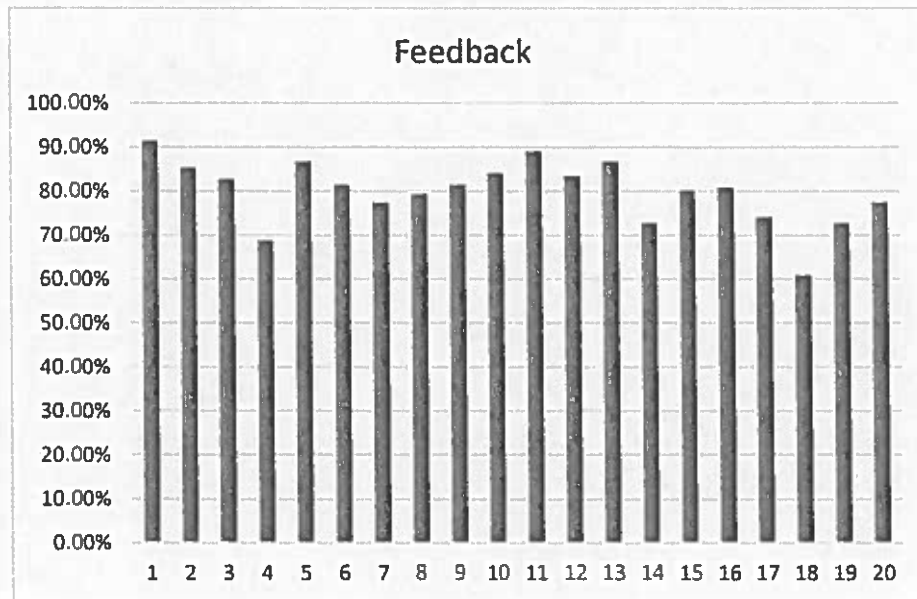

1 G.Anbarasan

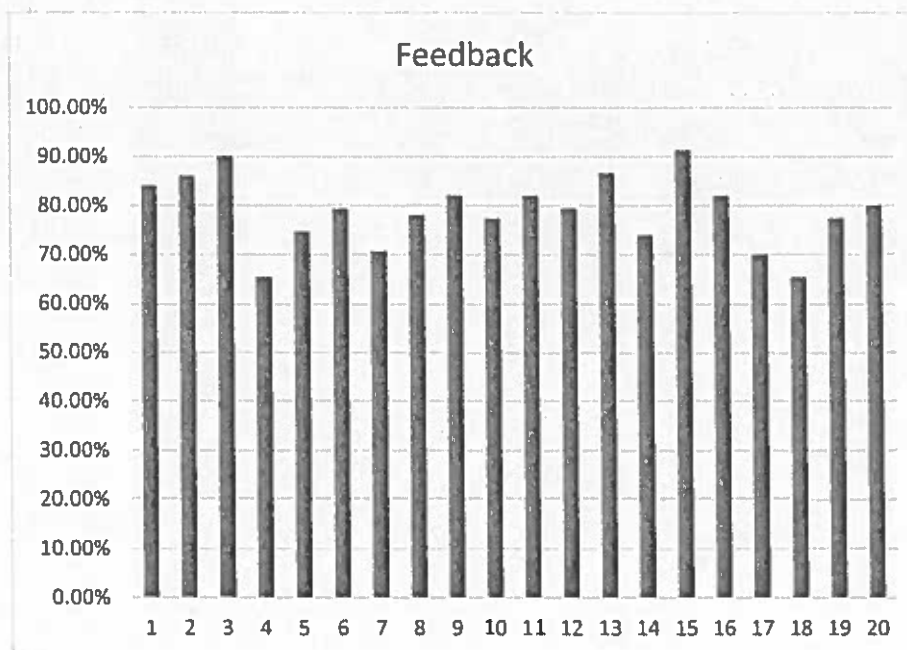

2 S.Kannan



MAHENDRA INSTITUTE OF TECHNOLOGY, MAHENDHIRAPURI

(Approved by AICTE-New Delhi, Affiliated to Anna University, Chennai)

Mahendhirapuri, Mallasamudram (W), Tiruchengode (Tk), Namakkal (DT)-637 503, Tamilnadu

www.mahendratech.org

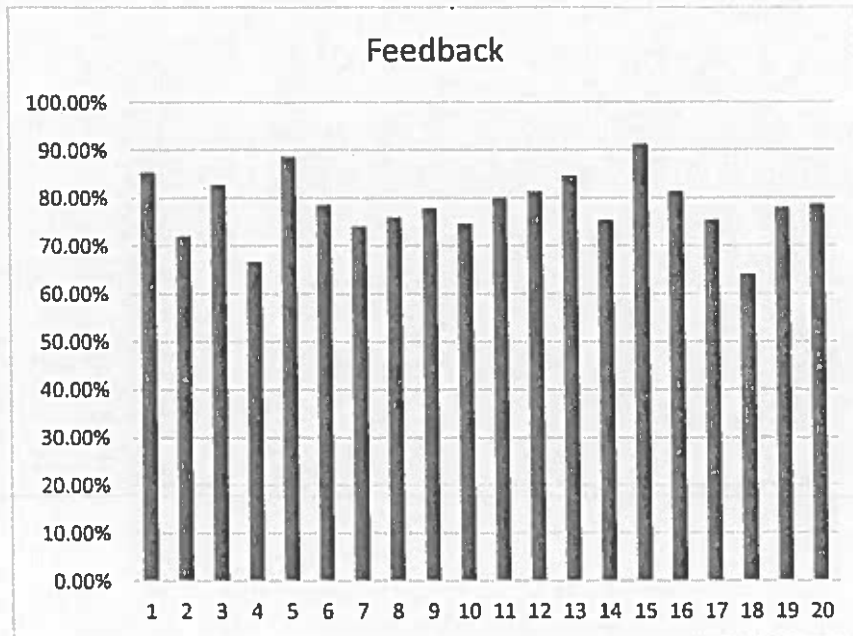

3 N Arunkumar

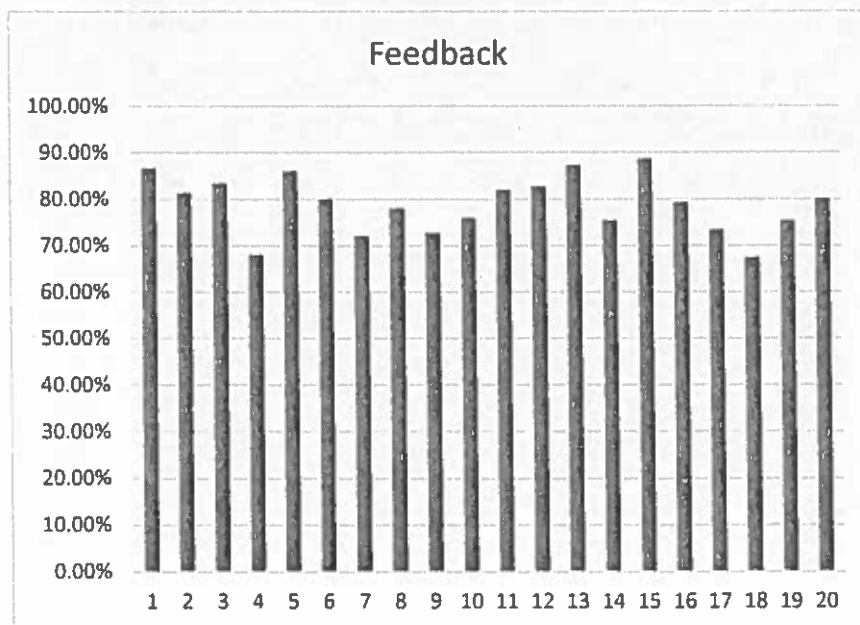

4 C Arun



MAHENDRA INSTITUTE OF TECHNOLOGY, MAHENDHIRAPURI

(Approved by AICTE-New Delhi, Affiliated to Anna University, Chennai)

Mahendhirapuri, Mallasamudram (W), Tiruchengode (Tk), Namakkal (DT)-637 503, Tamilnadu

www.mahendratech.org

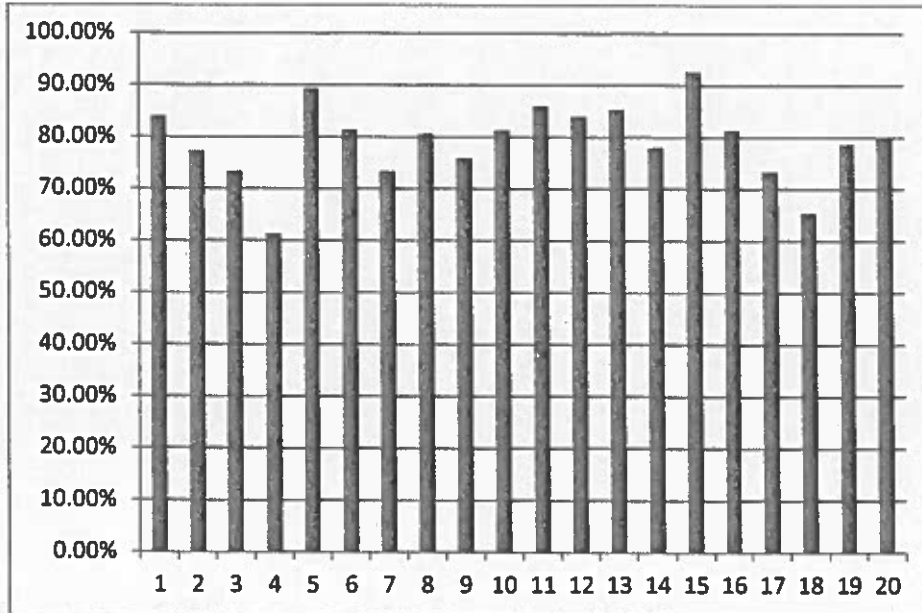

5 M.Rajyesh Adhithya

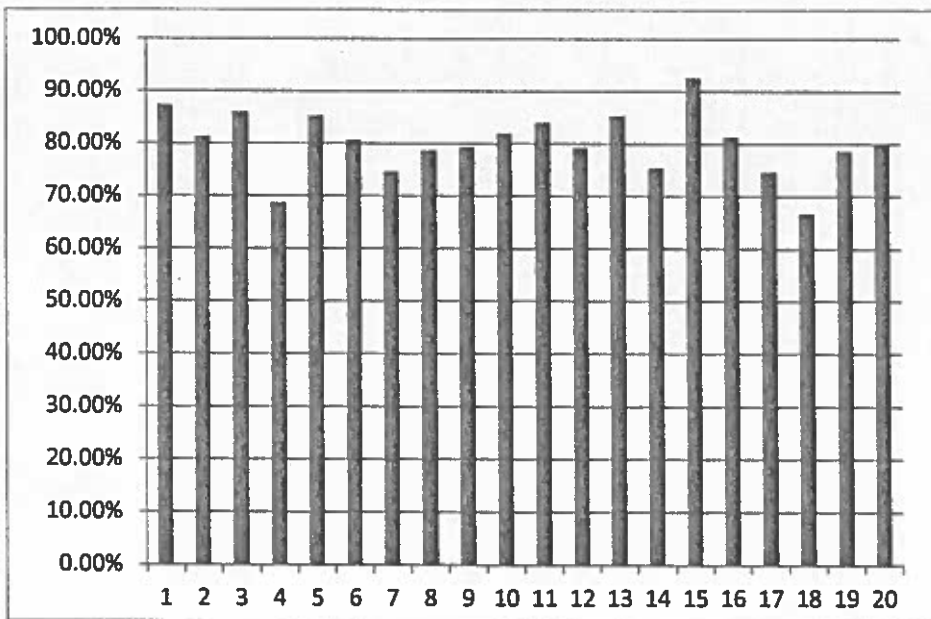

6 T Vignesh



MAHENDRA INSTITUTE OF TECHNOLOGY, MAHENDHIRAPURI

(Approved by AICTE-New Delhi, Affiliated to Anna University, Chennai)

Mahendhirapuri, Mallasamudram (W), Tiruchengode (Tk), Namakkal (DT)-637 503, Tamilnadu

www.mahendratech.org

Date:27/02/2018

Feedback for Laboratories:

Sl No	Attributes	Key Details				
		Excellent	Very Good	Good	Fair	Poor
1	Lab slot given to students	Excellent	Very Good	Good	Fair	Poor
2	Satisfied with your batch Size?	Excellent	Very Good	Good	Fair	Poor
3	Experiments of Lab Classes conducted as per schedule provided?	Excellent	Very Good	Good	Fair	Poor
4	Equipment's provided sufficient?	Excellent	Very Good	Good	Fair	Poor
5	Equipment's provided in working condition?	Excellent	Very Good	Good	Fair	Poor
6	Lab Consumables provided of Good Quality?	Excellent	Very Good	Good	Fair	Poor
7	No. of experiments conducted as per University Norms?	Excellent	Very Good	Good	Fair	Poor
8	No. of experiments conducted over and Above University Syllabus?	Excellent	Very Good	Good	Fair	Poor
9	Design based and open ended experiments Carried out by the student.	Excellent	Very Good	Good	Fair	Poor
10	Lab Manual Provided was complete in covering the Syllabus and content beyond syllabus informative?	Excellent	Very Good	Good	Fair	Poor
11	Lab assistant / technician assisting you	Excellent	Very Good	Good	Fair	Poor
12	Class in-charges (Faculties) are helpful in Completing the Experiments	Excellent	Very Good	Good	Fair	Poor
13	Opportunity provided to complete experiments partially done experiments and for days on which students were absent	Excellent	Very Good	Good	Fair	Poor



MAHENDRA INSTITUTE OF TECHNOLOGY, MAHENDHIRAPURI

(Approved by AICTE-New Delhi, Affiliated to Anna University, Chennai)

Mahendhirapuri, Mallasamudram (W), Tiruchengode (Tk), Namakkal (DT)-637 503, Tamilnadu

www.mahendratech.org

Date:27/02/2018

Student's Feedback of Faculty(Lab) Analysis Report

Sl No	Attributes	Mr.K.Venkatesh Strength of Materials Laboratory	Mr.N.Senthikumar Manufacturing Technology Laboratory-II	Mr.T.Vignesh Thermal Engineering Laboratory - I
	Date	21/02	21/02	21/02
	Year / Section	II / A	II / A	II / A
1	Lab slot given to students	88.67%	73.33%	80.67%
2	Satisfied with your batch Size?	82.67%	76.67%	72.67%
3	Experiments of Lab Classes conducted as per schedule provided?	81.33%	73.33%	74.00%
4	Equipment's provided sufficient?	84.00%	73.10%	74.00%
5	Equipment's provided in working condition?	84.67%	74.48%	74.00%
6	Lab Consumables provided of Good Quality?	88.97%	73.79%	91.00%
7	No. of experiments conducted as per University Norms?	88.28%	77.14%	72.00%
8	No. of experiments conducted over and Above University Syllabus?	79.33%	76.00%	72.00%
9	Design based and open ended experiments Carried out by the student.	66.67%	64.00%	68.00%
10	Lab Manual Provided was complete in covering the Syllabus and content beyond syllabus informative?	64.67%	65.71%	67.33%



MAHENDRA INSTITUTE OF TECHNOLOGY, MAHENDHIRAPURI

(Approved by AICTE-New Delhi, Affiliated to Anna University, Chennai)

Mahendhirapuri, Mallasamudram (W), Tiruchengode (Tk), Namakkal (DT)-637 503, Tamilnadu

www.mahendratech.org

11	Lab assistant / technician assisting you	87.14%	78.57%	72.67%
12	Class in-charges (Faculties) are helpful in Completing the Experiments	84.67%	72.00%	72.00%
13	Opportunity provided to complete experiments partially done experiments and for days o which students were absent	86.00%	75.56%	78.00%

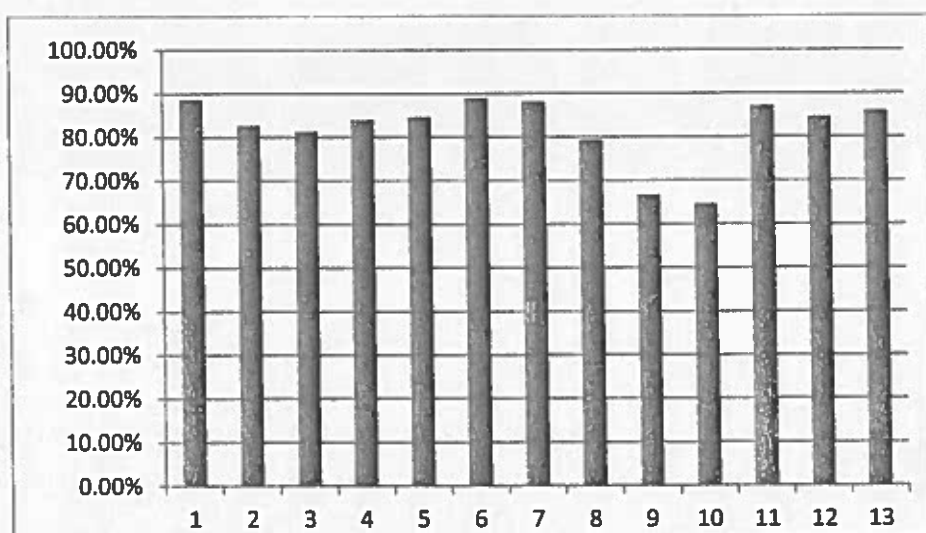

7 K Venkatesh

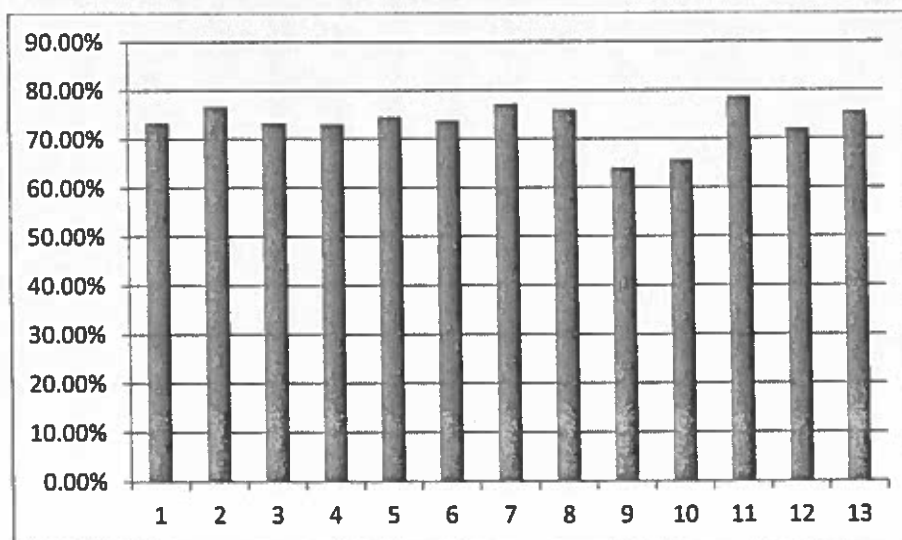

8 N Senthilkumar



MAHENDRA INSTITUTE OF TECHNOLOGY, MAHENDHIRAPURI

(Approved by AICTE-New Delhi, Affiliated to Anna University, Chennai)

Mahendhirapuri, Mallasamudram (W), Tiruchengode (Tk), Namakkal (DT)-637 503, Tamilnadu

www.mahendratech.org

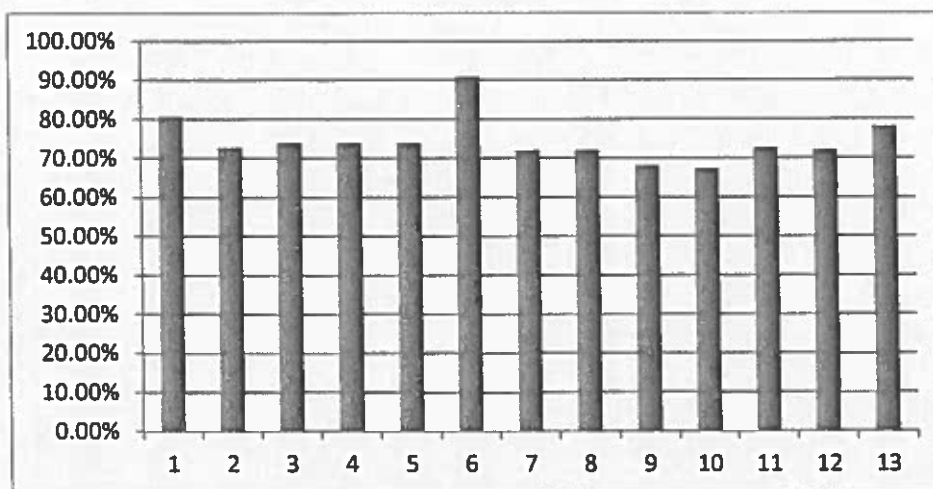

9 T Vignesh

Feedback Form

Process of Feedback Collection and Analysis

- A standard feedback questionnaire is collected from the students every semester course wise.
- The system of feedback collection is automatic
- The questionnaire is prepared covering all areas of faculty's including ability of teaching, quality of learning, class-handling attitude, acceptance authority by students, etc where students are asked to record their opinion directly
- The feedback is then quantified
- All the parameters mentioned in the feedback form will be analyzed.
- Ability of teaching with respect to each item and comprehensive ability of the teachers will be analyzed
- All the comments written by the students in the feedback forms will be communicated to the respective faculty members along with their feedback levels to know their strengths and weaknesses and to enhance their teaching skills

Feed back	Frequency
Student	Semester – Twice
Parent	Yearly once
Alumni	Yearly once
Faculty	Yearly once



MAHENDRA INSTITUTE OF TECHNOLOGY, MAHENDHIRAPURI

(Approved by AICTE-New Delhi, Affiliated to Anna University, Chennai)

Mahendhirapuri, Mallasamudram (W), Tiruchengode (Tk), Namakkal (DT)-637 503, Tamilnadu

www.mahendratech.org

Action Taken Report

Date:27/02/2018

Where there are areas for the faculty to improve upon, the same is intimated to the Faculty by the HOD and gives necessary suggestions and guidance and advises for the areas where improvements are needed.

Corrective actions taken in the last two years: Theory

Academic year	Name of faculty	Attributes	Feedback percentage	Corrective measures	Remarks
2017-18 Even	Mr.G.Anbarasan Mr.S.Kannan Mr.M.Rajyesh Adithiyha Mr.C.Arun Dr.N.Arunkumar Mr.T.Vignesh	Teacher- Delivered Curriculum is Adequate to enhance the employability skills	68.67% 65.33% 61.33% 68.00% 66.67% 68.67%	Compliance of Curriculum is done to identify the Gaps in the Curriculum Domain wise by the help of stake holder's inputs.	
2017-18 Even	Mr.G.Anbarasan Mr.S.Kannan Mr.M.Rajyesh Adithiyha Mr.C.Arun Dr.N.Arunkumar Mr.T.Vignesh	Teacher holds seminars/Internship/Guest lecture/Field project /Presentations/video lectures etc to satisfy the gaps in the curriculum	60.67% 65.33% 65.33% 67.33% 64.00% 66.67%	Content beyond syllabus is identified by each Faculty (Domain/Subject Expert)to Bridge the curricular gaps to update the Recent Technologies to face the Challenges in the Society/Industries and ultimately to enhance the Employable skills	Implementation of Gap analysis and Content Beyond curriculum will improve the Feedback Grade scores..



MAHENDRA INSTITUTE OF TECHNOLOGY, MAHENDHIRAPURI

(Approved by AICTE-New Delhi, Affiliated to Anna University, Chennai)

Mahendhirapuri, Mallasamudram (W), Tiruchengode (Tk), Namakkal (DT)-637 503, Tamilnadu

www.mahendratech.org

Corrective actions taken in the last two years: Laboratory

Academic year	Name of faculty	Attributes	Feedback percentage	Corrective measures	Remarks
2017-18 Even	Mr.K.Venkatesh Mr.N.Senthilkumar Mr.T.Vignesh	Design based and open ended experiments Carried out by the student.	66.67% 64.00% 68.00%	Lab Manual is planned and well structured by department Faculty towards inculcating Design based or Open ended Experiments, Correlating all the Experiments towards Cos through mapping to enhance Experimental/Participative Learning in Laboratory Courses...	Implementation of Structured Lab Manual will improve the Feedback Grade scores hereafter...
2017-18 Even	Mr.K.Venkatesh Mr.N.Senthilkumar Mr.T.Vignesh	Lab Manual Provided was complete in covering the Syllabus and content beyond syllabus informative?	64.67% 65.71% 67.33%		

Faculty members who get average feedback below 70% are identified. Those faculties will have a counselling with the HOD on how to improve the teaching

- If the subject is new, concerned teachers are deputed for training
- Where the weakness is due to the deficiency in the system or is of general nature the same is discussed in the departmental meeting and a consensus arrived at regarding the solution and the suggestions is implemented, otherwise if required it may be also taken and discussed in Academic committee to implement some counselling or Training to the concern Faculty towards corrective Actions.



A.M. Prabhakar
Faculty In charge

[Signature]
HOD/ Mechanical Engineering
Department of Mechanical Engineering,
Mahendra Institute of Technology,
Mahendrapuri, Mallasamudram (W),
Vadugapalayam (Po),
Namakkal (Dt) - 637 503.

[Signature]
Principal,
MAHENDRA INSTITUTE OF TECHNOLOGY
MAHENDHIRAPURI,
VADUGAPALAYAM POST
NAMAKKAL-637 503.



MAHENDRA INSTITUTE OF TECHNOLOGY, MAHENDHIRAPURI

(Approved by AICTE-New Delhi, Affiliated to Anna University, Chennai)

Mahendhirapuri, Mallasamudram (W), Tiruchengode (Tk), Namakkal (DT)-637 503, Tamilnadu

www.mahendratech.org

ALUMNI FEEDBACK – ANALYSIS

PROGRAMME: B.E – EEE

FEED BACK COLLECTED: 10

ACADEMIC YEAR: 2017-2018

S.NO	QUESTIONS	EXCELLENT-4	GOOD-3	AVERAGE-2	FAIR-1	TOTAL WEIGHTAGE	PERCENTAGE
1	College Infrastructure	6	4			36	90.00%
2	Teaching learning effectiveness ensures Enhancement of Professional skills, Knowledge and Behavior	3	2	2	3	25	62.5%
3	Department Resources	4	6			32	80 %
4	Faculties helpfulness.	8	2			38	95.00%
5	University Curriculum is adequate towards the attainment of Program Outcomes and PEO's	3	3	2	2	27	67.5 %
6	Computing and Internet Facilities	4	4	1	1	31	77.75%
7	Sports, Co/Extra Curricular Facilities	6	4			36	90.00%
8	Personality/Communications Skills Development Facilities	4	6			32	80.00%
9	Placement Cell	4	6			32	80 %
10	Overall rating of the College	5	4		1	33	82.5%
	OVER ALL PERCENTAGE					322	80.5%

ACTION BASED ON THE ANALYSIS FOR < 70% (OVER ALL)



MAHENDRA INSTITUTE OF TECHNOLOGY, MAHENDHIRAPURI

(Approved by AICTE-New Delhi, Affiliated to Anna University, Chennai)

Mahendhirapuri, Mallasamudram (W), Tiruchengode (Tk), Namakkal (DT)-637 503, Tamilnadu

www.mahendratech.org

Action Taken Report-Alumni Feedback:

Academic year	Attributes	Feedback percentage	Corrective measures	Remarks
2017-18	Teaching learning effectiveness ensures Enhancement of Professional skills, Knowledge and Behavior	62..5%	New Pedagogy initiatives are planned towards implementation of ICT Tools, E-Learning facility, Video Lectures, More National and International Journals, MOOCs courses, NPTEL learning Resources to Enhance Professional skills and activity towards Human Behavior and Ethics- May be included in annual Extract or in Faculty Course files	Implementation of New Pedagogy will improve Feedback Grading scores
2017-18	University Curriculum is adequate towards the attainment of Program Outcomes and PEO's	67.5 %	PO Attainment gaps are identified Academic year wise, and with the help of the Stake holders inputs, Then Broad curriculum is planned towards implementation towards the Attainment of POs and PEOs	Implementation of Broad Curriculum will improve Feedback Grading scores

FACULTY-IN CHARGE

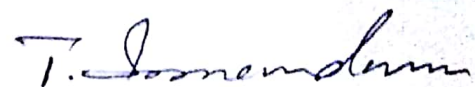

HEAD OF THE DEPARTMENT

Department of Electrical & Electronics Engg
Mahendra Institute of Technology
Mahendhirapuri, Mallasamudram(W),
Vedugapalayam(Po),
NAMAKKAL (DT)-637 503